

MAYOR
Miguel A. Pulido
MAYOR PRO TEM
Juan Villegas
COUNCILMEMBERS
Phil Bacerra
Nelida Mendoza
David Penaloza
Vicente Sarmiento
Jose Solorio



CITY MANAGER
Kristine Ridge
CITY ATTORNEY
Sonia R. Carvalho
CLERK OF THE COUNCIL
Daisy Gomez

CITY OF SANTA ANA
Planning and Building Agency
20 Civic Center Plaza • P.O. Box 1988
Santa Ana, California 92702
www.santa-ana.org

December 1, 2020

Sami Pakbaz, Assoc. AIA
Infrastructure Architects
222 So. Harbor Boulevard, Suite 705
Anaheim, CA 92805

Also via email to: spakbaz@infrastructurearchitects.com

Subject: New Addresses for the Industrial Building Located at 2840 and 2844 South Croddy Way in Santa Ana

Dear Mr. Pakbaz:

The City of Santa Ana Planning and Building Agency is the responsible agency for legal addressing within the City of Santa Ana's jurisdiction. This letter confirms the two new suite/unit addresses assigned to an existing industrial building located at 2840 and 2844 South Croddy Way in Santa Ana.

2840 South Croddy Way (existing)
2840 South Croddy Way, Unit A and Unit B (new)
2844 South Croddy Way (existing)

Please update your records accordingly. You may contact me by phone at (714) 647-5882 or by email at APezeshkpour@santa-ana.org if I can answer any questions.

Sincerely,

Ali Pezeshkpour, AICP
Senior Planner

Exhibit(s):
Exhibit A – Site Addressing Plan

AP:
M:\Letters, External\Address Letters\Addresses 2840 2844 So Croddy.docx

SANTA ANA CITY COUNCIL

c:

Dale Feeney, United States Post Office
Lou Montalvo, United States Post Office
Postmaster Santa Ana, United States Post Office
Federal Express, Administration
Joe R. Lopez, Santa Ana Unified School District
Jonathan Hobbs, Orange County Fire Authority (OCFA) - jhobbs@santa-ana.org
Orange County Fire Authority – sourcenotification@ocfa.org
Mark Paszkiewicz, Registrar of Voters
Members, Board of Supervisors
Southern California Gas Company
Southern California Edison Company
Sherry McCall, County Assessor's Office
SAG, AT&T – SLICMAILBOX@att.com
UPS, Administration
City Manager's Office
Bill McGovern, Police Community Services Specialist
Boris Duran, Police Systems Manager
Karen Leyde, Police Communications Manager
Chris Hubbard, Police Systems Support Analyst
Monica Chairez, Customer Service Representative, Lead
Mirella Vargas, Customer Service Representative
Housing & Neighborhood Development Manager
Taig Higgins, Principal Civil Engineer
Jason Kwak, Acting Building Safety Manager
Evelyn LaRocca, Permit Supervisor
Kathy Hernandez, Permit Technician
Julie Amsden, Permit Technician
Vince Fregoso, Planning Manager
Verny Carvajal, Principal Planner
Alvaro Nunez, Code Enforcement Manager

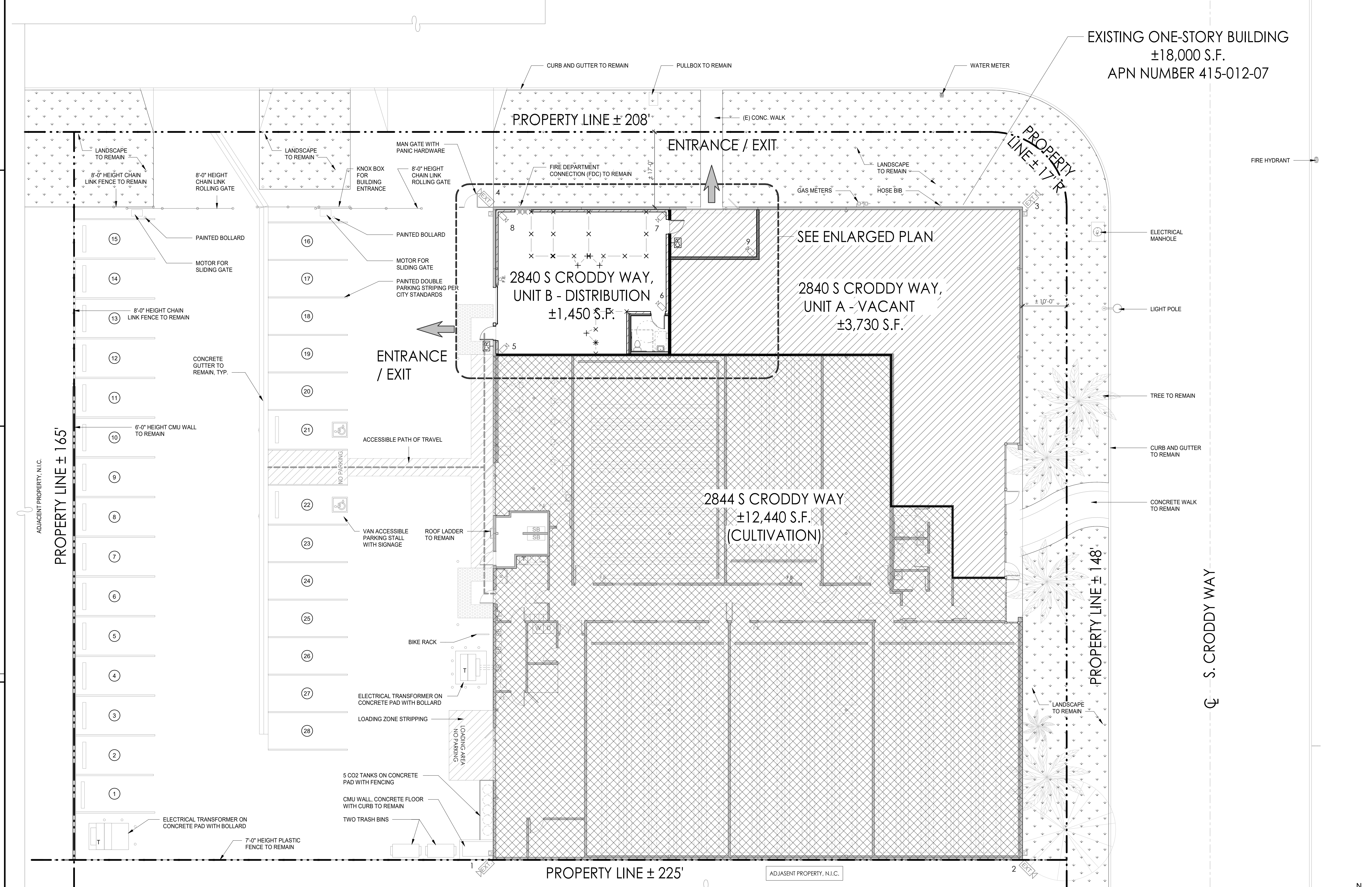
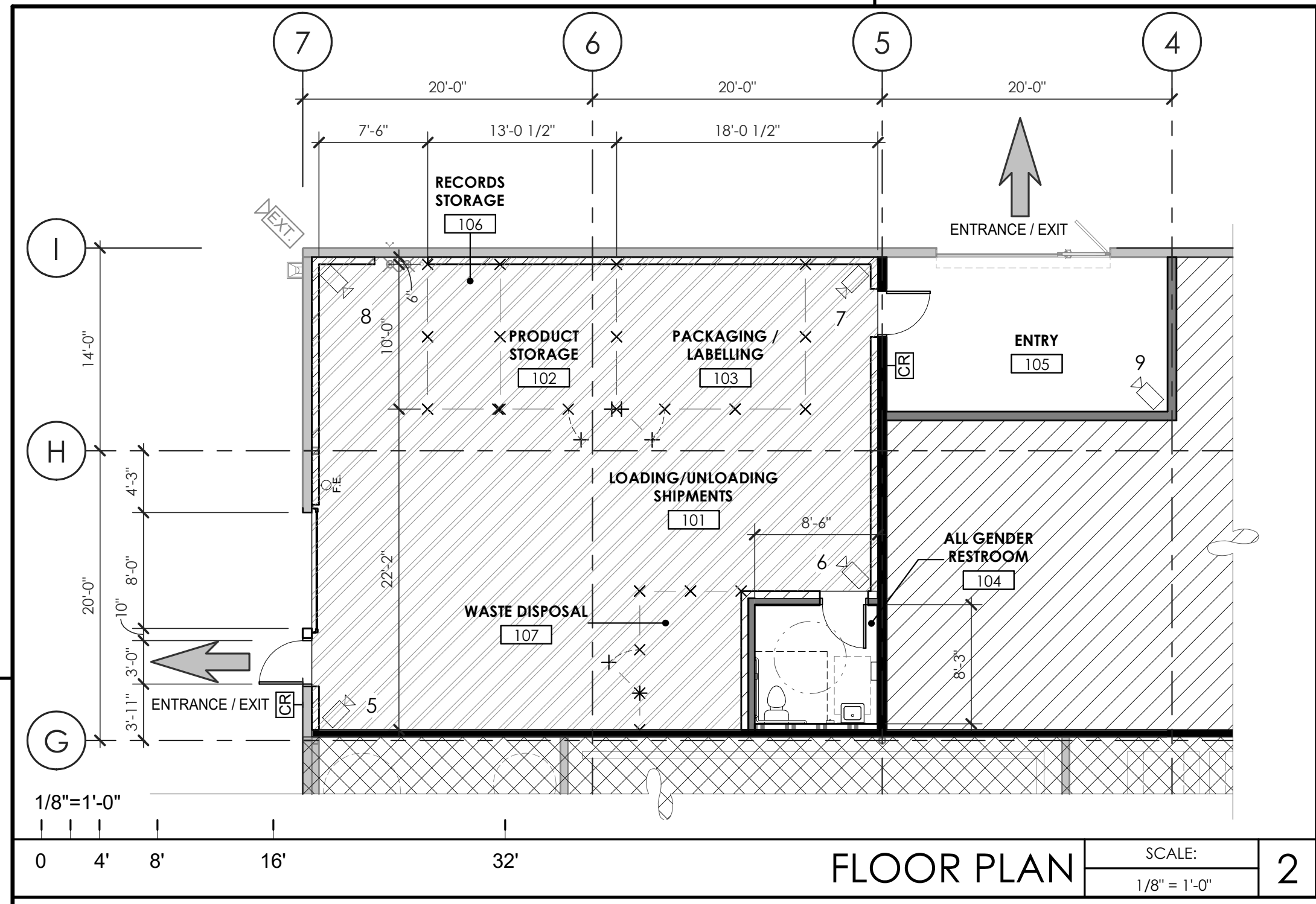

SECURITY LEGEND

- INTERIOR CAMERA
- EXTERIOR CAMERA
- CARD READER
- LIMITED ACCESS

CAMERA LEGEND

EXTERIOR:

1
2
3
4

LOADING/UNLOADING SHIPMENTS 101

5
6
7
8

ENTRY 105

9

TOTAL: 9

WALL LEGEND

- EXISTING CONCRETE WALL
- FULL HEIGHT NON-RATED PARTITION TO STRUCTURE
- PRE-FAB INSULATED WALL PANEL BY OTHERS

AREA BREAKDOWN

	NO.	AREA (SF)
LOADING/UNLOADING SHIPMENTS	101	819 SF
PRODUCT STORAGE	102	80 SF
PACKAGING / LABELLING	103	130 SF
ALL GENDER RESTROOM	104	70 SF
ENTRY	105	207 SF
RECORDS STORAGE	106	50 SF
WASTE DISPOSAL	107	67 SF
ELEC. ROOM	119	117 SF

SITE LEGEND

- ACCESSIBLE PATH OF TRAVEL
- PROPERTY LINE
- LANDSCAPE AND IRRIGATION AREA
- TRANSFORMER WITH CONCRETE PAD
- PARKING STALL COUNT TOTAL
- INDICATES AREA NOT IN CONTRACT (N.I.C.) - CULTIVATION
- INDICATES AREA NOT IN CONTRACT (N.I.C.) - DISPENSARY
- REQUIRED EXIT / ENTRANCE

INFRASTRUCTURE ARCHITECTS
 222 S. Harbor Blvd., Suite 705
 Anaheim, CA, 92805
 (626) 722-8777
 www.infrastructurearchitects.com

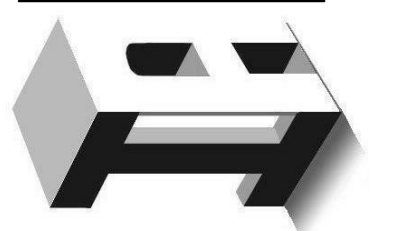

CONSULTANT

STAMP

THIS DOCUMENT, WHICH INCORPORATES THE DESIGN CONCEPTS, DRAWINGS AND SPECIFICATIONS IS THE PROPERTY AND COPYRIGHT OF INFRASTRUCTURE ARCHITECTS AND SHALL NOT BE USED IN WHOLE OR IN PART ON ANY OTHER WORK EXCEPT BY AGREEMENT WITH INFRASTRUCTURE ARCHITECTS.

360 PACIFIC, I.L.C.
 DISTRIBUTION FACILITY
 2840 S CRODDY WAY-UNIT B
 SANTA ANA, CA 92704

SITE PLAN

DATE	REVISIONS
07/01/2020	LICENSING PLAN
08/20/2020	LICENSING PLAN
11/09/2020	LICENSING PLAN

PA/PM:	S. PAKBAZ
DRAWN BY:	A.K.
JOB NO.:	2.2055.01

SHEET

A1.1

11/06/2020 LICENSING PLAN