

C.J. SEGERSTROM & SONS
3315 Fairview Road • Costa Mesa, California 92626
Telephone (714) 546-0110

October 2, 2023

Ms. Heidi Jacinto
Assistant Planner II
City of Santa Ana
20 Civic Center Plaza
Santa Ana, CA 92702

VIA EMAIL

Re: Sunshine Meeting Affidavit for South Coast Technology Center

Dear Ms. Heidi Jacinto:

As the applicant's representative for South Coast Technology Center, located at 3100-3120 Lake Center Drive, Santa Ana, CA 92704, this letter, and the accompanying enclosures serve as proof that a Sunshine Meeting was held at 6:30 p.m. on Wednesday, September 27, 2023, at Harbor Gateway Business Center, 3545 Harbor Gateway South, Suite 104, Costa Mesa, CA 92626

Enclosed please find:

- Exhibit 1 – Presentation Materials
- Exhibit 2 – Radius Map and Notification List
- Exhibit 3 – Invitations
- Exhibit 4 – Orange County Register Advertisement and Proof of Publishing
- Exhibit 5 – Sign-in Sheets
- Exhibit 6 – Meeting Minutes
- Exhibit 7 – Summary of the Presentation and Questions and Answers
- Exhibit 8 – Video with Audio of the meeting
- Exhibit 9 – Site Posting Photos

Under penalty of perjury, I confirm that the required community meeting was held in compliance with Sunshine Ordinance NS-3040, as detailed above. Further, to the best of my knowledge the enclosed materials are accurate and fulfill the requirements of Ordinance NS-3040.

Signed October 2, 2023,



Jeffrey M. Reese
C.J. Segerstrom & Sons

Encl.

Exhibit 1 – Presentation Materials



SOUTH COAST TECHNOLOGY CENTER

C.J. SEGERSTROM & SONS

SUNSHINE MEETING | SEPTEMBER 27, 2023



MacArthur Blvd.

Susan St.

MacArthur Blvd.

Susan St.

Lake Center Dr.

5.583 ac.

10.241 ac.

3

SOUTH COAST TECHNOLOGY CENTER

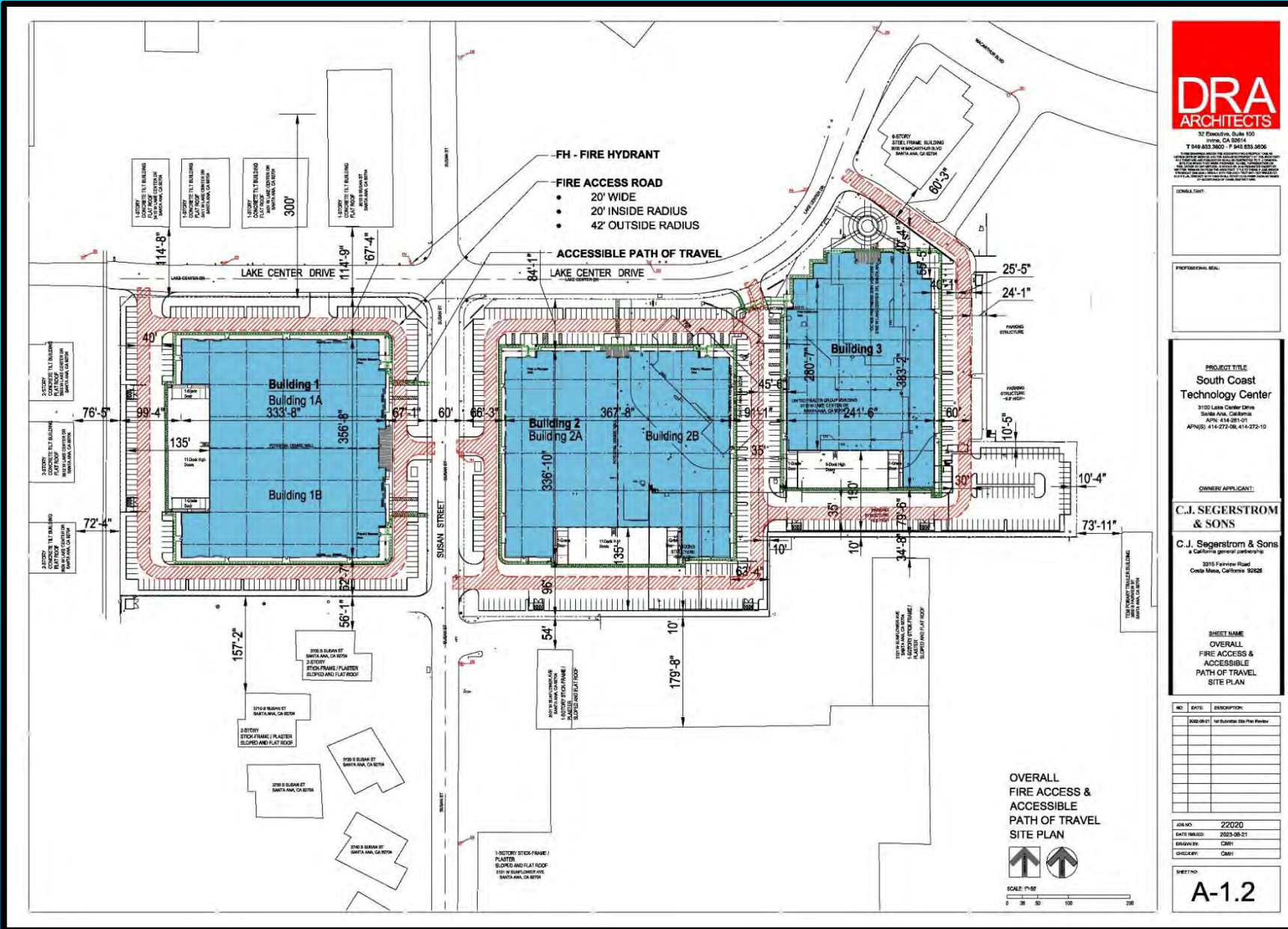

32 Executive, Suite 100
 Irvine, CA 92614
 T 949 853 3600 F 949 853 3606

DESIGNER:
 PROFESSIONAL SEAL:

PROJECT TITLE
**South Coast
 Technology Center**
 3105 Lake Center Drive
 Santa Ana, California
 APN: 414 281-01
 APN(S): 414-272-08, 414-272-10

OWNER/APPLICANT:
**C.J. SEGERSTROM
 & SONS**
C.J. Segerstrom & Sons
 a California general partnership
 3315 Fairview Road
 Costa Mesa, California 92626

SHEET NAME
**OVERALL
 FIRE ACCESS &
 ACCESSIBLE
 PATH OF TRAVEL
 SITE PLAN**

NO.	DATE	DESCRIPTION
000-09-21	1st Building Site Plan Review	

JOB NO. 22020
 DATE ISSUED: 2023-08-21
 ENGINEER: CM1
 CHECKER: CM1

SHEET NO.
A-1.2

SOUTH COAST TECHNOLOGY CENTER



SOUTH COAST TECHNOLOGY CENTER



SOUTH COAST TECHNOLOGY CENTER

A decorative graphic on the left side of the slide, consisting of white lines and circles on a blue background, resembling a circuit board or a network diagram. The lines are vertical and horizontal, with some diagonal lines connecting them. The circles are of varying sizes and are placed at various points along the lines.

THANK YOU! SOUTH COAST TECHNOLOGY CENTER

MARICE DEPASQUALE | COMMUNITY LIAISON
SCTCOUTREACH@GMAIL.COM



South Coast Technology Center



South Coast Technology Center



South Coast Technology Center

Exhibit 2 – Radius Map and Notification List

NOTIFICATION PACKAGE

3100 Lake Center Dr, Santa Ana

APNs 414-261-01, 414-272-09, 414-272-10

INCLUDES:

2000' OWNER LIST / 2000' OCCUPANT LIST*

2000' INSIDE CITY OF SANTA ANA

300' OUTSIDE CITY LIMITS

2000' RADIUS MAP

(2) SETS OF GUMMED LABELS (IN CITY PKG)

CERTIFICATION

COUNT: 2288

PREPARED 09/13/2023

FILE #339649

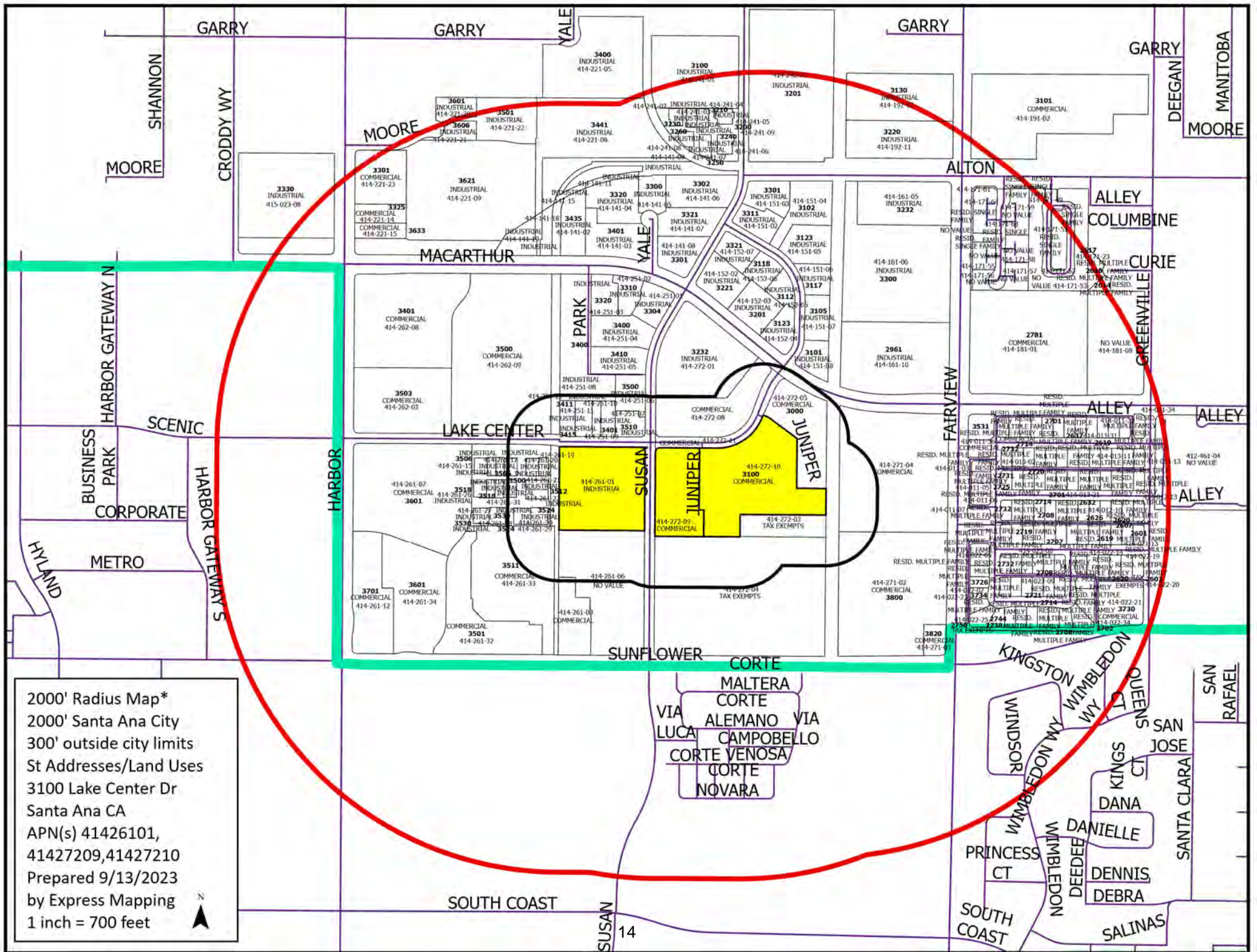

2000' Radius Map*
 2000' Santa Ana City
 300' outside city limits
 St Addresses/Land Uses
 3100 Lake Center Dr
 Santa Ana CA
 APN(s) 41426101,
 41427209,41427210
 Prepared 9/13/2023
 by Express Mapping
 1 inch = 700 feet



SUSAN W. CASE, INC.
4000 BARRANCA PKWY #250
IRVINE CA 92604
PHONE OR TEXT (949) 494-6105
orders@susancaseinc.com

Certificate of Preparation

The attached list includes the names and addresses of all property owners within 2000' and occupants within 2000' from the exterior boundaries of the following addresses/APNs.

ADDRESS: 3100 Lake Center Dr, Santa Ana

APNs: 414-261-01, 414-272-09, 414-272-10

This information was obtained through First American Core Logic, a data source utilizing the county assessor rolls and other available resources. This information is generally deemed reliable, but is not guaranteed. Return of property addresses that are deemed undeliverable by the United States Postal Service, is therefore, a possibility.

Susan W. Case, Inc. is not responsible for providing further investigation of said labels. Acceptance of this package acknowledges this fact.



Laura Emerson
Susan W. Case, Inc.
laura@susancaseinc.com

Date: 09/13/2023

414-011-03
Second Time Around Investments
17402 Aspenglow Ln
Yorba Linda CA 92886

414-011-04
Joan Hui
28881 Glen Ridge
Mission Viejo CA 92692

414-011-05
David L Kos
703 Orchid Ave
Corona Del Mar CA 92625

414-011-06
Sue Neill Krueger
25352 Navajo Dr
El Toro CA 92630

414-011-07,mult
Virginia D Sieveke
2101 E 4th St Unit 200A
Santa Ana CA 92705

414-011-22
Rodolfo J Camanyag
3722 Mastodon Ct
Carlsbad CA 92010

414-011-23,mult
Bryan J Davis
11312 Morningside Dr
Whittier CA 90603

414-011-24,mult
Reo National
2781 W Macarthur Blvd Unit B-612
Santa Ana CA 92704

414-011-25,mult
Diane F Fancher
1071 Bradcliff Dr
Santa Ana CA 92705

414-011-26
Stanley M Mashita
6752 Auburn Dr
Huntington Beach CA 92647

414-011-27
Raymond S Tabita
30082 Stangazer Way
Menifee CA 92584

414-011-32,mult
Eric Skarin
2613 W Juniper St Unit 1
Santa Ana CA 92704

414-011-34
George C Brafford
2601 W Juniper St
Santa Ana CA 92704

414-011-35
Vasilios Rigas
26400 La Alameda Unit 100
Mission Viejo CA 92691

414-011-36
Carlos A Soria
16982 Tahoma St
Fountain Valley CA 92708

414-012-03
Jose Guadalupe Hernandez
2430 N Ponderosa St Unit A
Santa Ana CA 92705

414-012-05
Cheng-hua Chiu
3095 Platt Dr
Costa Mesa CA 92626

414-012-06,mult
Roger S Lee
16952 Kawai Ct
Fountain Valley CA 92708

414-012-08,mult
Leonard C Long
17220 Newhope Unit 224
Fountain Valley CA 92708

414-012-10
Judy Sun Mungai
16654 Mount Michaelis Cir
Fountain Valley CA 92708

414-012-11
Connie Martinez
Po Box 1726
Tustin CA 92781

414-012-13
Joseph Raymond Perry
1111 Park St
Huntington Beach CA 92648

414-013-01
Csm 2732 Juniper
1812 Antigua Cir
Newport Beach CA 92660

414-013-02,mult
Lorraine J Davis
S66 W13687 Hemming Way
Muskego WI 53150

414-013-04
Pedersen David H & Family Tr
98825 Pleasant Hill Dr Spc 9
Brookings OR 97415

414-013-05,mult
Ralph A Siemion
25662 Nellie Gail Rd
Laguna Hills CA 92653

414-013-07
Maria C Ganis
549 Fountain Spgs
Glendora CA 91741

414-013-08
Yun Hi Succ Kim
Po Box 5042
Orange CA 92863

414-013-10
Kenneth Dsouza
29 Yorktown
Irvine CA 92620

414-013-11
George & Pamela Wybaczynsky
2050 Tumin Rd
La Habra CA 90631

414-013-12
Roman Slobodinskyj
13142 Tamarisk Dr
Santa Ana CA 92705

414-013-13
Kimberly A Kyaw
520 W 43rd St Unit 20J
New York NY 10036

414-013-14
Horn Paul
12717 Alconbury St
Cerritos CA 90703

414-013-15
Marlin J Vander Molen
6434 Candlewood St
Lakewood CA 90713

414-013-16
Michael Price
3280 Chestnut Ave
Long Beach CA 90806

414-013-17
2619 Orion
2525 Main St Unit 550
Irvine CA 92614

414-013-18,mult
Sunrise Property/2619 Orion
8185 E Kaiser Blvd
Anaheim CA 92808

414-013-19
Orion Investment Properties
1532 Virginia Rd
Fullerton CA 92831

414-013-20
Donna Jean Fradkin
71 Highland Vw
Irvine CA 92603

414-013-21
Joseph Francis Duffy
2208 N Ross St
Santa Ana CA 92706

414-013-22
Ronald D Turner
2707 W Orion Ave
Santa Ana CA 92704

414-013-23
Blanca Ruth Brown
17592 Arbolada Way
Tustin CA 92780

414-013-24
Anthony Maciel
14762 Foxcroft Rd
Tustin CA 92780

414-013-26
Terry W Lucas
12651 Overbrook Dr
Santa Ana CA 92705

414-021-02,mult
Darryl K Webb
6262 Pacemont Dr
Huntington Beach CA 92648

414-021-03
Ronald A Kodimer
17220 Newhope St Unit 224
Fountain Valley CA 92708

414-021-04
Aye Kyaw
16094 Cache Dr
Fountain Valley CA 92708

414-021-05
Mary Lou Arnold
22002 Susan Ln
Huntington Beach CA 92646

414-021-06
Christopher S Sunbury
8452 Valencia Dr
Huntington Beach CA 92647

414-021-07
Helen Hsi Ping Huang
31 Foxhill
Irvine CA 92604

414-021-08
Lisa Ai Lam
7745 Seabreeze Dr
Huntington Beach CA 92648

414-021-09
Richard J Wehrt
1572 La Loma Drive
Santa Ana CA 92705

414-021-13
Evelyn Lorene Brumfield
Po Box 9701
Laguna Beach CA 92652

414-022-01
Sheila Trigon
6708 N Longmont
San Gabriel CA 91775

414-022-02,mult
City Of Santa Ana
Po Box 1988 M-25
Santa Ana CA 92702

414-022-04
Karuppanna G Kaliannan
385 Weymouth Pl
Laguna Beach CA 92651

414-022-05
Creek Hilltop
2405 E Oakmont
Orange CA 92867

414-022-06
Bennett Loring Pearson
12 Oleander
Lake Forest CA 92630

414-022-15
Circle Harper
Po Box 5612
Huntington Beach CA 92615

414-022-17
Myra D Nguyen
2614 W Aurora St Unit 2
Santa Ana CA 92704

414-022-19 James Kuo Pen Lin 16624 Honeybee Dr Tustin CA 92782	414-022-20 City Of Santa Ana 217 N Main Santa Ana CA 92701	414-022-21 Exchange Landlord Group Frontier 4500 Dorr St Toledo OH 43615
414-022-22,mult Jack Weber 18241 Peters Ct Fountain Valley CA 92708	414-022-23 Kathleen Theresa Baczynski 358 Vista Abierta El Cajon CA 92019	414-022-24 Beverly Jean Dresnick 4 Bordeaux Coto De Caza CA 92679
414-022-27 Nicholas Yuan 22071 Pheasant St Lake Forest CA 92630	414-022-28 Parvin Diiiani Hartunian 8491 Carla Ln West Hills CA 91304	414-022-29 Barry M Rutstein 2726 W Keller Ave Santa Ana CA 92704
414-022-30,mult David S Yuan 12 Observatory Newport Coast CA 92657	414-022-32,mult Puneet K Khanna 72415 Tanglewood Ln Rancho Mirage CA 92270	414-022-34 Terry Clark Locke 3737 S Golden West Ave Unit 3 Santa Ana CA 92704
414-022-35 David Scott Mc Christian 8672 Frazer River Cir Fountain Valley CA 92708	414-022-36 John A Bartone 30705 Lake Shore Blvd Willowick OH 44095	414-023-01 Jimmy D Ton 10032 Melody Park Dr Garden Grove CA 92840
414-023-02 Holdings Binesh 2041 Swan Dr Costa Mesa CA 92626	414-023-03 Diana M Wilkinson 10 Stonepine Irvine CA 92604	414-023-04,mult 2708 And 2714 West Aurora 312 Jenna Dr Verona WI 53593
414-023-06 Angelene I Ramirez 2519 Fairway Ave Montrose CA 91020	414-023-08 Stratton J Matinas 17081 Greentree Ln Huntington Beach CA 92649	414-023-09 Maria J Martinez 5 Rue Renoir Coto De Caza CA 92679
414-023-10 Tuan Minh Nguyen 17212 Flame Tree Cir Fountain Valley CA 92708	414-023-11 Barbara Dahl 2028 E Ocean Blvd Newport Beach CA 92661	414-023-12 Masahiko Tajima 108 Bottlebrush Irvine CA 92603
414-141-02 Tache Gabriel & Natalia Georgescu 27884 Via Magdalena Laguna Niguel CA 92677	414-141-03 Mac Arthur Associates Limited Po Box 1085 Tustin CA 92781	414-141-04 Kurt Jma Klug 5 Woodflower Irvine CA 92614
414-141-05 South Yale Ventures 2904 Canto De Los Ciervos San Clemente CA 92673	414-141-06,mult To Tsai Investments 3302 S Susan St Santa Ana CA 92705	414-141-07 Thomas A Greubel 19652 Vista Del Valle Santa Ana CA 92705

414-141-08
Far West Properties
Po Box 3045
Anaheim CA 92803

414-141-11
In Time Cargo Just
3525 Hyloand Ave Unit 100
Costa Mesa CA 92626

414-141-18
V-macarthur Rif
11620 Whilsire Blvd Unit 300
Los Angeles CA 90025

414-141-19,mult
Icon Owner Pool 1 Inland Empire/oc
Po Box A-3879
Chicago IL 60690

414-151-02,mult
Santa Ana Macarthur
325 W Washington St Unit 2148
San Diego CA 92103

414-151-04
Jeffrey Lopez
900 Blue Heron
Seal Beach CA 90740

414-161-05,6,241-01
Ocic Apg
100 Bayview Cir Unit 310
Newport Beach CA 92660

414-161-10
Fairview Park Macarthur
15375 Barranca Pkwy Unit K102
Irvine CA 92618

414-171-23
Jeanne K Conwell
1507 Serenade Ter
Corona Del Mar CA 92625

414-171-24
Binh Hua Nguyen
Po Box 9872
Fountain Valley CA 92728

414-171-25
Harry Tatsuo Iida
115 Pecan Valley
Irving TX 75063

414-171-49,mult
Charleston Community Assn
1448 15th St Unit 100
Santa Monica CA 90404

414-171-55,mult
William Lyon Homes
4490 Von Karman Ave
Newport Beach CA 92660

414-171-60
Canopy Lane Association
Po Box 7736
Laguna Niguel CA 92677

414-181-01
Mac Arthur Vk
Po Box 250250
Glendale CA 91225

414-191-02
Mobile Mhp-plaza
10877 Wilshire Blvd Unit 1520
Los Angeles CA 90024

414-192-11
Wax Properties
Po Box 23506
San Diego CA 92193

414-192-12
Husprf 3130 South Fairview
4000 Macarthur Blvd Unit 280
Newport Beach CA 92660

414-221-05
Process Behr
Po Box 4900 Dept 720
Scottsdale AZ 85261

414-221-06
Rif V - Macarthur
11620 Wilshire Blvd Unit 1000
Los Angeles CA 90025

414-221-14
Nancy J Rittermal
6700 Tower Circle Unit 1000
Franklin TN 37067

414-221-15
Nancy J Rittermal
25521 Commercentre Dr
Lake Forest CA 92630

414-221-20
Alltwins Usa Inc
660 Bakers St Unit 358
Costa Mesa CA 92626

414-221-21
3600 W Moore
17 Tidemark
Laguna Niguel CA 92677

414-221-23
Rittermal Family
Po Box 22621
Carmel CA 93922

414-241-02
James L Mapson
27021 Falling Leaf Dr
Laguna Hills CA 92653

414-241-03
Pacific Coast Property Management
3220 S Susan St
Santa Ana CA 92704

414-241-04
Gregory Joseph Parra
3210 S Susan St
Santa Ana CA 92704

414-241-05
South Susan Business Center
8572 Howard Cir
Huntington Beach CA 92647

414-241-06
South Susan Business Center
3308 W Warner Ave
Santa Ana CA 92704

414-241-07
3250 Llc
2857 Paradise Rd Unit 602
Las Vegas NV 89109

414-241-08
3260 S Susan
3902 Sirius Dr
Huntington Beach CA 92649

414-241-09
Santa Ana Associates
P O Box 27189
Santa Ana CA 92799

414-242-01
Centerpoint Properties
1808 Swift Dr
Oak Brook IL 60523

414-251-01,mult
Adams Properties
3420 W Macarthur Blvd Unit H
Santa Ana CA 92704

414-251-09
Rob Yardley
3401 W Lake Center Dr
Santa Ana CA 92704

414-261-01,mult
C J Segerstrom & Sons
3315 Fairview Rd
Costa Mesa CA 92626

414-261-07
Ps Harbor Ccf
11777 San Vicente Blvd Unit 650
Los Angeles CA 90049

414-261-12
D & S Investment
1 Roanwood Dr
Rolling Hills Est CA 90274

414-261-15
Hamid B Tavakoli
12 Cavalleri
Newport Coast CA 92657

414-261-16
International Kishek
3420 Bristol St Unit 370
Costa Mesa CA 92626

414-261-17
Stanley Byungkwang Ock
23875 Petrel Ct
Laguna Niguel CA 92677

414-261-18
Charles R Benson
3506 W Lake Center Dr
Santa Ana CA 92704

414-261-19
Castro Ernie
12862 Panorama Pl
Santa Ana CA 92705

414-261-20,mult
Charles R Benson
3506 W Lake Center Dr Unit A
Santa Ana CA 92704

414-261-21
Sccp Llc
3512 W Lake Center Dr Unit A
Santa Ana CA 92704

414-261-22
Beauty Alluring
6702 Country Cir
Huntington Beach CA 92648

414-261-23
Falcon Link-net Communications
3518 A Lake Ctr
Santa Ana CA 92704

414-261-24
Falcon-link-net Communications
3518 W Lake Center Dr Unit A
Santa Ana CA 92704

414-261-25
Jade Morning
1185 Warner Ave
Tustin CA 92780

414-261-26
Woodrow Jacktr Christensen
1214 Ruthland Rd
Newport Beach CA 92660

414-261-27,mult
Gary A Saidel
77480 Loma Vista
La Quinta CA 92253

414-261-29
Mc Guff Co
3524 B Lake Center Dr
Santa Ana CA 92704

414-261-31
Lake Center Business Parkowners
Po Box 4878
Orange CA 92863

414-261-32,mult
Us Codan
3501 W Sunflower Ave
Santa Ana CA 92704

414-261-34
Health Services Altamed
2040 Camfield Ave
Los Angeles CA 90040

414-262-03
Constellation Oc
Po Box 1267
Sunset Beach CA 90742

414-262-08
Foundation Health Pln Kaiser
One Kaiser Plz Fl 15th
Oakland CA 94612

414-262-09
Reit Price
500 N Broadway Unit 201
Jericho NY 11753

414-271-03
Fairview-sunflower Llc
17702 Mitchell N Unit 200
Irvine CA 92614

414-272-01,mult
Calvary Chapel Of Costa Mesa
3800 S Fairview Rd
Santa Ana CA 92704

414-272-03,mult
United States Postal Service
3101 W Sunflower Ave
Santa Ana CA 92799

415-023-08
Pharma Robinson
2811 S Harbor Blvd
Santa Ana CA 92704

931-05-401
Mark Andrew Wilson
1590 Wolf Hole Dr
St George UT 84790

931-05-402
Lindsay A Hofstatter
2502 W Macarthur Blvd Unit B
Santa Ana CA 92704

931-05-403
Nasser Mehdizadeh
8730 Wilshire Blvd Unit 202
Beverly Hills CA 90211

931-05-404
Nikki Kiana Chavez
2504 W Macarthur Blvd Unit B
Santa Ana CA 92704

931-05-405
Sung Soo Won
6561 Beach Blvd
Buena Park CA 90621

931-05-406
Monica Elizabeth Hyland
2504 W Macarthur Blvd Unit D
Santa Ana CA 92704

931-05-407
Gitonga Kanampiu
2504 W Macarthur Blvd Unit E
Santa Ana CA 92704

931-05-408
Patricia Jean Linnar
2504 W Macarthur Blvd Unit F
Santa Ana CA 92704

931-05-409
Jason Douglas West
2504 W Macarthur Blvd Unit G
Santa Ana CA 92704

931-05-410
Dana Lee Masuda
2504 W Macarthur Blvd Unit H
Santa Ana CA 92704

931-05-411
Jenny Martinez
2504 W Macarthur Blvd Unit I
Santa Ana CA 92704

931-05-412
Faez F Kanj
2504 W Macarthur Blvd Unit J
Santa Ana CA 92704

931-05-413
Patricia B Lukoschek
2504 W Macarthur Blvd Unit K
Santa Ana CA 92704

931-05-414
Helen M Fajardo
2504 W Macarthur Blvd Unit L
Santa Ana CA 92704

931-05-415
Omar Rigoberto Ponce
2506 W Macarthur Blvd Unit A
Santa Ana CA 92704

931-05-416
Carmen A Villar
8788 Coral Springs Ct Unit 203D
Huntington Beach CA 92646

931-05-417
Jeanne K Shobe
16 Swift Ct Unit 202
Newport Beach CA 92663

931-05-418
Woodlake Santa Ana Homeowners
2760 Arlington Blvd
El Cerrito CA 94530

931-05-419
Cheryl Seifert
2510 W Macarthur Blvd Unit A
Santa Ana CA 92704

931-05-420
Beverly Ann Hardy
2510 W Macarthur Blvd Unit B
Santa Ana CA 92704

931-05-421
Stewart H Shikai
2510 W Macarthur Blvd Unit C
Santa Ana CA 92704

931-05-422
David Allen Blaser
2510 W Macarthur Blvd Unit D
Santa Ana CA 92704

931-05-423
Inez Duarte-corsini
Po Box 4269
Costa Mesa CA 92628

931-05-424
James E Thompson
2510 W Macarthur Blvd Unit F
Santa Ana CA 92704

931-05-425
Trina Raval
2510 W Macarthur Blvd Unit G
Santa Ana CA 92704

931-05-426
Massimo N & Morgan Elizabeth Selim
5381 Appian Way
Long Beach CA 90803

931-05-427
Samira Ali
9074 Cockatoo Ave
Fountain Valley CA 92708

931-05-428
Kenneth A Nedler
1600 Via Tulipan
San Clemente CA 92673

931-05-429
Joseph I Adams
2510 W Macarthur Blvd Unit K
Santa Ana CA 92704

931-05-430
Gina Christiansen
2510 W Macarthur Blvd Unit L
Santa Ana CA 92704

931-05-431
Ross & Vicki Weitzberg
2510 W Macarthur Blvd Unit M
Santa Ana CA 92704

931-05-432
Renee L Updegraff
2510 W Macarthur Blvd Unit N
Santa Ana CA 92704

931-05-433
Andy Chen Huang
2510 W Macarthur Blvd Unit O
Santa Ana CA 92704

931-05-434
Abolfazl Irannejad
2510 W Macarthur Blvd Unit P
Santa Ana CA 92704

931-05-435
Kayo Tadokoro
2512 W Macarthur Blvd Unit A
Santa Ana CA 92704

931-05-436
David Turkowski
2729 S Spruce St
Santa Ana CA 92704

931-05-437
Berit E Neff
81088 Avenida Sombra
Indio CA 92203

931-05-438
James Neff
1048 Irvine Ave Unit 102
Newport Beach CA 92660

931-05-439
Esthela Mejia
2514 W Macarthur Blvd Unit C
Santa Ana CA 92704

931-05-440
Rick Cao
3202 S Artesia St
Santa Ana CA 92704

931-05-441
Weneta Isabelle Lacey
3217 S Timber St
Santa Ana CA 92707

931-05-442
Donald L Basta
2514 W Macarthur Blvd Unit F
Santa Ana CA 92704

931-05-443
Felipe S Tapia
2514 W Macarthur Blvd Unit G
Santa Ana CA 92704

931-05-444
Jerry Arreola
2514 W Macarthur Blvd Unit H
Santa Ana CA 92704

931-05-445
Rosine Emile El Ghoule
2514 W Macarthur Blvd Unit I
Santa Ana CA 92704

931-05-446
Ursula Viehmann Johnson
2514 W Macarthur Blvd Unit J
Santa Ana CA 92704

931-05-447
Zardouz Md Bijan
Po Box 28017
Santa Ana CA 92799

931-05-448
Rene & Maria Fonseca
2514 W Macarthur Blvd Unit L
Santa Ana CA 92704

931-05-449
Jared H Okawa
2516 W Macarthur Blvd Unit A
Santa Ana CA 92704

931-05-450
Jeremy Ryan Stevens
2516 W Macarthur Blvd Unit B
Santa Ana CA 92704

931-05-451
Randall E Dodds
2516 W Macarthur Blvd Unit C
Santa Ana CA 92704

931-05-452
Woodlake Santa Ana Homeowners
2516 W Macarthur Blvd Unit D
Santa Ana CA 92704

931-05-453
Tamara Dominic
2516 W Macarthur Blvd Unit E
Santa Ana CA 92704

931-05-454
Thach Ngoc Nguyen
2516 W Macarthur Blvd Unit F
Santa Ana CA 92704

931-05-455
Jessica L Dinh
2516 W Macarthur Blvd Unit G
Santa Ana CA 92704

931-05-456
Deliana Speights
944 Jasmine Cir
Costa Mesa CA 92626

931-05-457
Cheryl L Wolsfelt
2516 W Macarthur Blvd Unit I
Santa Ana CA 92704

931-05-458
Adrian Jene Alvarado
2516 W Macarthur Blvd Unit J
Santa Ana CA 92704

931-05-459
Catherine A Krum
2516 W Mararthur Blvd Unit K
Santa Ana CA 92704

931-05-460
Pooyan Mehdizadeh
89 Bell Canyon Rd
Bell Canyon CA 91307

931-05-461
Eugene Chun
2518 W Macarthur Blvd Unit A
Santa Ana CA 92704

931-05-462
Miyuki Takemoto
2518 W Macarthur Blvd Unit B
Santa Ana CA 92704

931-05-463
Louise Deschamps
8380 Waring Ave Un Unit 304
West Hollywood CA 90069

931-05-464
Stephanie Dandrea
2520 W Macarthur Blvd Unit B
Santa Ana CA 92704

931-05-466
Michael Brandon Orozco
2522 W Macarthur Blvd Unit B
Santa Ana CA 92704

931-05-467
Shuba Anastasia D
2522 W Macarthur Blvd Unit C
Santa Ana CA 92704

931-05-468
Neil Dave
2522 W Macarthur Blvd Unit D
Santa Ana CA 92704

931-05-469
Per & Amelia Lindqvist
2522 W Macarthur Blvd Unit E
Santa Ana CA 92704

931-05-470
Kevin R Sowski
2522 W Macarthur Blvd Unit F
Santa Ana CA 92704

931-05-471
Michel Phan
2522 W Macarthur Blvd Unit G
Santa Ana CA 92704

931-05-472
Lindsey Krogh
2522 W Macarthur Blvd Unit H
Santa Ana CA 92704

931-05-473
Ann S Igarashi
2522 W Macarthur Blvd Unit I
Santa Ana CA 92704

931-05-474
Evelyn Margret Cabler
2522 W Mc Arthur Blvd Unit J
Santa Ana CA 92704

931-05-475
Armin Atababa
2522 W Macarthur Blvd Unit K
Santa Ana CA 92704

931-05-476
James R Dahlberg
Po Box 797
Palm Springs CA 92263

931-05-477
Daniel Ernesto Diaz
2524 W Macarthur Blvd Unit A
Santa Ana CA 92704

931-05-478
Brent William Castanon
2524 W Macarthur Blvd Unit B
Santa Ana CA 92704

931-05-479
Bonnie C Wong
2526 W Macarthur Blvd Unit A
Santa Ana CA 92704

931-05-480
Beth Ann Tomaszkiwicz
2526 W Macarthur Blvd Unit B
Santa Ana CA 92704

931-05-481
Joseph J Rubino
2526 W Macarthur Blvd Unit C
Santa Ana CA 92704

931-05-482
Dawn Simonelli
2526 W Macarthur Blvd Unit D
Santa Ana CA 92704

931-05-483
Amelia E & Carol Lynn Spence
2526 W Macarthur Blvd Unit E
Santa Ana CA 92704

931-05-484
Arzu Gunal
2526 W Macarthur Blvd Unit F
Santa Ana CA 92704

931-05-485
Francisco Javier Hernandez Vargas
2526 W Macarthur Blvd Unit G
Santa Ana CA 92704

931-05-486
David A Landeros
2526 W Macarthur Blvd Unit H
Santa Ana CA 92704

931-05-487
Gudelia R Casillas
2526 W Macarthur Blvd Unit I
Santa Ana CA 92704

931-05-488
Bernardo Lopez
2526 W Macarthur Blvd Unit J
Santa Ana CA 92704

931-05-489
Michelle M Tasnim
2526 W Macarthur Blvd
Santa Ana CA 92704

931-05-490
Wen-hu Tu
6 Charity
Irvine CA 92612

931-05-491
Joseph A Ruggiero
2528 W Macarthur Blvd Unit A
Santa Ana CA 92704

931-05-492
Albert Hung Bung Lau
2528 W Macarthur Blvd Unit B
Santa Ana CA 92704

931-05-493
Philip D Ball
2530 W Macarthur Blvd Unit A
Santa Ana CA 92704

931-05-494
Bradley David Kaye
2530 W Macarthur Blvd Unit B
Santa Ana CA 92704

931-05-495
Carol Lodge
2532 W Macarthur Blvd Unit A
Santa Ana CA 92704

931-05-496
David R & Lily Chaffey
2532 W Macarthur Blvd Unit B
Santa Ana CA 92704

931-05-497
Karen Joyce Hirt
2534 W Macarthur Blvd Unit A
Santa Ana CA 92704

931-05-498
Jerome Allen Ringle
2534 W Macarthur Blvd Unit B
Santa Ana CA 92704

931-05-499
Martin Vu
2534 W Macarthur Blvd Unit C
Santa Ana CA 92704

931-05-500
Charles Stoyka
2534 W Macarthur Blvd Unit D
Santa Ana CA 92704

931-05-501
Sutton Behrendt
2534 Macarthur Blvd Unit E
Santa Ana CA 92704

931-05-502
American Family Housing
15161 Jackson St
Midway City CA 92655

931-05-504
Lisa Visco
2534 W Macarthur Blvd Unit H
Santa Ana CA 92704

931-05-505
Russell K Tobler
2573 Newman Ave
Tustin CA 92782

931-05-506
Laura S Allen
1708 Coral Pl
Seal Beach CA 90740

931-05-507
Maya Dewi
228 Placemark
Irvine CA 92614

931-05-508
Musa & Reem K Samawi
940 S Cloverdale Dr
Anaheim CA 92808

931-05-509
Sonia L Ricci
28425 Buena Vis
Mission Viejo CA 92692

931-05-510
Pamela D Lennon
2534 W Macarthur Blvd Unit N
Santa Ana CA 92704

931-05-511
Joseph A Rico
2534 W Macarthur Blvd Unit O
Santa Ana CA 92704

931-05-512
Matthew & Katherine Suzanne Siapin
2534 W Macarthur Blvd Unit P
Santa Ana CA 92704

931-05-513
Adirienne M Flynn
2536 W Macarthur Blvd Unit A
Santa Ana CA 92704

931-05-514
Joetta Jean & Dawan Ginn
2536 W Macarthur Blvd Unit B
Santa Ana CA 92704

931-05-515
Wendy Marie Devreugd
2538 W Macarthur Blvd Unit A
Santa Ana CA 92704

931-05-516
Vespaan Vafadari
1 Mill Creek
Irvine CA 92603

931-05-517
Manuel & Norma V Gutierrez
2221 W San Lorenzo Ave
Santa Ana CA 92704

931-05-518
David Phi Nguyen
2538 W Macarthur Blvd Unit D
Santa Ana CA 92704

931-05-519
Jeannete R Williams
2538 W Macarthur Blvd
Santa Ana CA 92704

931-05-520
Nam T Nguyen
2538 W Macarthur Blvd Unit F
Santa Ana CA 92704

931-05-521
Grande Associates
1800 N Bristol Unit C 450
Santa Ana CA 92706

931-05-522
Alexander M Farkas
2538 W Macarthur Blvd Unit 122
Santa Ana CA 92704

931-05-523
Taleen Aimee Bechai
2538 W Macarthur Blvd Unit I
Santa Ana CA 92704

931-05-524
Lisa A Welsh
5153 Avenida Despacio
Laguna Woods CA 92637

931-05-525
Elzbieta M & Tomasz M Kozlowski
2538 W Macarthur Blvd Unit K
Santa Ana CA 92704

931-05-526
Michael A Foundoulis
26332 Los Alamitos Ave
Laguna Hills CA 92653

931-05-527
Brianna Cary Acosta
2540 W Macarthur Blvd Unit 127
Santa Ana CA 92704

931-05-528
Winfield N Kurnmada
1188 N Navarro Pl
Orange CA 92869

931-05-529
Edward John Obrien
2542 W Macarthur Blvd Unit A
Santa Ana CA 92704

931-05-530
Samy Saleeb
155 Mulberry Ave
Fairhope AL 36532

931-05-531
Suhanto Wihardja
6 Bluesail Cove
Buena Park CA 90621

931-05-532
Shutong Liu
2542 W Macarthur Blvd Unit D
Santa Ana CA 92704

931-05-533
Julie R Haber
2542 W Macarthur Blvd Unit 133
Santa Ana CA 92704

931-05-534
Ivana Wynn
2542 W Macarthur Blvd Unit F
Santa Ana CA 92704

931-05-535
Shklanko Christopher
2542 W Macarthur Blvd
Santa Ana CA 92704

931-05-536
Michelle D Alford
2542 W Macarthur Blvd Unit 136
Santa Ana CA 92704

931-05-537
Kulwant Singh Mander
2542 W Macarthur Blvd Unit I
Santa Ana CA 92704

931-05-538
Maneesh Rawat
2542 W Macarthur Blvd Unit 138
Santa Ana CA 92704

931-05-539
Jose Daniel Solis Ponce
2542 W Macarthur Blvd Unit 139
Santa Ana CA 92704

931-05-540
Jesse & Kelsey Hansen
2542 W Macarthur Blvd Unit 140
Santa Ana CA 92704

931-05-541
Jonathan Braddock
2542 W Macarthur Blvd Unit M
Santa Ana CA 92704

931-05-542
Jacqueline El Azzi
2542 W Macarthur Blvd Unit 142
Santa Ana CA 92704

931-05-543
Derial L & Teresa Oliver
2542 W Macarthur Blvd Unit 143
Santa Ana CA 92704

931-05-544
Evelyn J Bodden
2542 P W Mac Arthur Blvd
Santa Ana CA 92704

931-05-545
Jacob Arents Comer
2544 W Macarthur Blvd Unit 145
Santa Ana CA 92704

931-05-546
Raashi Rakesh Kashyap
1515 Vista Dorada Pl
Chino Hills CA 91709

931-67-140,mult
3401 S Sunflower
3401 W Sunflower Ave Unit 200
Santa Ana CA 92704

931-67-141,mult
3401 S Sunflower
16162 Beach Blvd Unit 100
Huntington Beach CA 92647

931-67-148,mult
Holdings Infosera
3525 Hyland Ave Unit 235
Costa Mesa CA 92656

931-67-153
Holdings Infosera
3750 S Susan St Unit 3F
Santa Ana CA 92704

931-67-156,mult
Street Susan
56 Tesla
Irvine CA 92618

931-67-164,mult
Holdings Deerwood/Bgn Inv
3720 S Susan St Unit 100
Santa Ana CA 92704

931-67-706
Ramon & Cristina Aguirre
3301 Taurus Ln
Santa Ana CA 92704

931-67-707
Monica Minh & Thai D Nguyen
3307 Taurus Ln
Santa Ana CA 92704

931-67-708
Norberto Flores Zenteno
3321 Taurus Ln
Santa Ana CA 92704

931-67-709
Anhtu Le Tran
3325 Taurus Ln
Santa Ana CA 92704

931-67-710
Tai T Tien
3341 Taurus Ln
Santa Ana CA 92704

931-67-711
Stephen Wayne Starkey
3347 Taurus Ln
Santa Ana CA 92704

931-67-712
Bryan Hoang
3361 Taurus Ln
Santa Ana CA 92704

931-67-713
Hac & Lanice Tran
3367 Taurus Ln
Santa Ana CA 92704

931-67-714
Lan Thi Tran
449 Sandy Knoll Dr
Coppell TX 75019

931-67-715
Bui Loan T
3407 Taurus Ln
Santa Ana CA 92704

931-67-716
Nguyet Tran
3366 Aries Ct
Santa Ana CA 92704

931-67-717
Salvation Army The
16941 Keegan Ave
Carson CA 90746

931-67-718
Monica Le
3346 Aries Ct
Santa Ana CA 92704

931-67-719
Vivian & Paul Tran
29902 Imperial Dr
San Juan Capistrano CA 92675

931-67-720
Daniel Quang Tran
3308 Aries Ct
Santa Ana CA 92704

931-67-721
Salvador & Jennifer L Tinajero
3304 Aries Ct
Santa Ana CA 92704

931-67-722
James Edward & Georgianna
3344 Taurus Ln
Santa Ana CA 92704

931-67-723
Anatol Ford
3350 Taurus Ln
Santa Ana CA 92704

931-67-724
Philip Ho
3364 Taurus Ln
Santa Ana CA 92704

931-67-725
Chuong M Le
3368 Taurus Ln
Santa Ana CA 92704

931-67-726
Manuel Aceves
3421 Taurus Ln
Santa Ana CA 92704

931-67-727
Joseph L & Ofulia D Raquiz
3427 Taurus Ln
Santa Ana CA 92704

931-67-728
Trang N Ton
3441 Taurus Ln
Santa Ana CA 92704

931-67-729
Sue H Hwang
3447 Taurus Ln
Santa Ana CA 92704

931-67-730
Richard J Maher
3498 Aries Ct
Santa Ana CA 92704

931-67-731
Cherry G Linao
3494 Aries Ct
Santa Ana CA 92704

931-67-732
Phong Thanh Pham
3478 Aries Ct
Santa Ana CA 92704

931-67-733
Fernando L & Maria M Restrepo
3474 Aries Ct
Santa Ana CA 92704

931-67-734
Tom & Daramone Thatsanaphonh
3458 Aries Ct
Santa Ana CA 92704

931-67-735
Jeremy Hoang
3454 Aries Ct
Santa Ana CA 92704

931-67-736
Shannon Hearn
3438 Aries Ct
Santa Ana CA 92704

931-67-737
Dorothy Altenhoff
3434 Aries Ct
Santa Ana CA 92704

931-67-738
An Duy Dao
10822 Howard Callies Cir
Garden Grove CA 92843

931-67-739
Juan R Gomez
3414 Aries Ct
Santa Ana CA 92704

931-67-740
Luan Tung Bui
3388 Aries Ct
Santa Ana CA 92704

931-67-741
Kam Bor Lau
3380 Aries Ct
Santa Ana CA 92704

931-67-742
Ngo Phat Tan & Vicky Loan Hong
3404 Taurus Ln
Santa Ana CA 92704

931-67-743
Ryan Lacey
3412 Taurus Ln
Santa Ana CA 92704

931-67-744
Barbara S Nelson
3430 Taurus Ln
Santa Ana CA 92704

931-67-745
Richard A & Felice M Ilkcagla
3436 Taurus Ln
Santa Ana CA 92704

931-67-780
Anh Tuan Tran
3328 S Alton Ct
Santa Ana CA 92704

931-67-781
Arturo & Estela Padilla
3332 S Alton Ct
Santa Ana CA 92704

931-67-782
Vuong & Emily Que-vuong Bui
3336 S Alton Ct
Santa Ana CA 92704

931-67-783
Nazifa & Haider Mohammad Atmar
3343 S Alton Ct
Santa Ana CA 92704

931-67-784
Ankush Sharma
3831 Zaharias Rdg
Yorba Linda CA 92886

931-67-785
Andy A Le
3339 S Alton Ct
Santa Ana CA 92704

931-67-786
Quinn Do
3335 S Alton Ct
Santa Ana CA 92704

931-67-787
Thuy Tuong Nguyen
3331 S Alton Ct
Santa Ana CA 92704

931-67-788
Alberto Jose Rubio Villate
3327 S Alton Ct
Santa Ana CA 92704

931-67-789
Jason Michael & Angelica Honor Tan
3304 S Alton Ct
Santa Ana CA 92704

931-67-790
Xuyen Ming Cao
3308 S Alton Ct
Santa Ana CA 92704

931-67-791
Pramod G Patel
3312 S Alton Ct
Santa Ana CA 92704

931-67-792
Tien Linh Do
3316 S Alton Ct
Santa Ana CA 92704

931-67-793
Amy Quintanilla
3324 S Alton Ct
Santa Ana CA 92704

931-67-794
John Ngocthien & Kim Lai Nguyen
3320 S Alton Ct
Santa Ana CA 92704

931-67-795
Dinsmore Sohn
3319 S Alton Ct
Santa Ana CA 92704

931-67-796
Stephen Edward & Angela Suzuki
3323 S Alton Ct
Santa Ana CA 92704

931-67-797,mult
Curtis Chinfu Chen
19245 Woodlands Ln
Huntington Beach CA 92648

931-67-798
An Ngoc & Thuy Diem Nguyen
3311 S Alton Ct
Santa Ana CA 92704

931-67-799
Danny Tam
3307 S Alton Ct
Santa Ana CA 92704

931-67-800
Collin Robert James Neal
3303 S Alton Ct
Santa Ana CA 92704

931-67-801
Natalie M Nguyen
45 Rising Sun
Irvine CA 92620

931-67-802
Dat V Buu
3231 S Alton Ct
Santa Ana CA 92704

931-67-803
Alex Lee
15721 Clarendon St
Westminster CA 92683

931-67-805
Brian Yujuico
5916 E San Juan Dr
Orange CA 92869

931-67-806
Manuel Ramirez
62 Ebb Tide Cir
Newport Beach CA 92663

931-67-807
Arthur Sosa
3203 S Alton Ct
Santa Ana CA 92704

931-67-808
James Maxwell Kwock
3215 S Alton Ct
Santa Ana CA 92704

931-67-812
Aldo A Cruz
3204 S Alton Ct
Santa Ana CA 92704

931-67-813
Anh Nguyen & Thu Anh Vu
3208 S Alton Ct
Santa Ana CA 92704

931-67-814
Alan Tran
3212 S Alton Ct
Santa Ana CA 92704

931-67-815
Kim Phung Vuong
3216 S Alton Ct
Santa Ana CA 92704

931-67-816
Huang Chen Lu
2139 Sale Rd
Columbus OH 43224

931-67-817
Christopher & Nicole Chung
3228 S Alton Ct
Santa Ana CA 92704

931-67-818
Crystin & Matthew Alden
3236 S Alton Ct
Santa Ana CA 92704

931-67-819
James E & Joriaine S Cunningham
2360 Crestview Dr
Laguna Beach CA 92651

931-67-820
Lance Patrick & Angela Lorraine
3220 S Alton Ct
Santa Ana CA 92704

935-13-252
Yanci Daniela Martinez
3500 S Greenville St Unit A1
Santa Ana CA 92704

935-13-253
Kate E Hagmann
3500 S Greenville St Unit A2
Santa Ana CA 92704

935-13-254
Kevin James Scott
3500 S Greenville St Unit A3
Santa Ana CA 92704

935-13-255
Philip C & Chika Shinogi Nowell
4871 Paseo De Vega
Irvine CA 92603

935-13-256
Ronald L Nissen
3500 S Greenville St Unit A5
Santa Ana CA 92704

935-13-257
Dana Louise Allan
3500 S Greenville St Unit A6
Santa Ana CA 92704

935-13-258
Armin Atababa
3500 S Greenville St Unit A7
Santa Ana CA 92704

935-13-259
Ronald Pierre Kuyer
3500 S Greenville St Unit A8
Santa Ana CA 92704

935-13-260
Jaymi L Ropp
3500 S Greenville St Unit A9
Santa Ana CA 92704

935-13-261
Linda Mc Elroy
3500 S Greenville St Unit A10
Santa Ana CA 92704

935-13-262
Armine Franco
3500 S Greenville St Unit A11
Santa Ana CA 92704

935-13-263
Rally Espino Angeles
2216 Scholarship
Irvine CA 92612

935-13-264
Victoria Elaine Conley
3500 S Greenville St Unit B1
Santa Ana CA 92704

935-13-265
Sarah M Moussavi
8032 Pasito Ave
Rancho Cucamonga CA 91730

935-13-266
Trang Phan
3500 S Greenville St Unit B3
Santa Ana CA 92704

935-13-267
Sakabe Apartments
17168 Newhope St Unit 106
Fountain Valley CA 92708

935-13-268
Vincent Wing Kwan Chow
3500 S Greenville St Unit C2
Santa Ana CA 92704

935-13-269
Pmc Wilhelmine
3301 S Sheffield Rd
Santa Ana CA 92704

935-13-270
Katherine Trinh
3500 S Greenville St Unit C4
Santa Ana CA 92704

935-13-271
Roxanne Romero
3500 S Greenville St Unit C5
Santa Ana CA 92704

935-13-272
Lidian Senaida Estecoc-hanson
3500 S Greenville St Unit C6
Santa Ana CA 92704

935-13-273
Laurie Martino
9426 Residencia
Newport Beach CA 92660

935-13-274
Marilyn Garcelon
3500 S Greenville St Unit C8
Santa Ana CA 92704

935-13-275
Warren M Hahn
3500 S Greenville St Unit C9
Santa Ana CA 92704

935-13-276
Dennis S Cardwell
24113 Golden Mist Dr
Murrieta CA 92562

935-13-277
Sandra K Warneke
209 Via Ravenna
Newport Beach CA 92663

935-13-278
Alexander Kaplan
3500 S Greenville St Unit C12
Santa Ana CA 92704

935-13-279
Ed Najjarine
3060 Edgeway
Costa Mesa CA 92626

935-13-280
Hatsue Saiyo
3500 S Greenville St Unit C14
Santa Ana CA 92704

935-13-281
May Y Pun
12920 Discovery Crk
Playa Vista CA 90094

935-13-282,mult
Franklin M Frand
24076 Avenida Corona
Dana Point CA 92629

935-13-283
Ariana Keil
3500 S Greenville St Unit C17
Santa Ana CA 92704

935-13-284
Andrew Orona
3500 S Greenville St Unit C18
Santa Ana CA 92704

935-13-285
Daniel & Brianne Beck
8010 Tiger Ct
Spring Hill TN 37174

935-13-286
Steven Christian Burtnett
Po Box 28584
Santa Ana CA 92799

935-13-287
Ryan D & Camila J Smith
3500 S Greenville St Unit C21
Santa Ana CA 92704

935-13-288
Ruschka Sanguinetti
3500 S Greenville St Unit C22
Santa Ana CA 92704

935-13-289
Darren Fung
3500 S Greenville St Unit C23
Santa Ana CA 92704

935-13-290
Scott E Sheridan
3500 S Greenville St Unit C24
Santa Ana CA 92704

935-13-291
Cary Spadoni
3500 S Greenville St Unit D1
Santa Ana CA 92704

935-13-292
Brandon Hirtler
3500 S Greenville St Unit D2
Santa Ana CA 92704

935-13-293
Takis Kontos
3500 S Greenville St Unit D3
Santa Ana CA 92704

935-13-294
Thuy Thu Chau
11376 Primrose Ave
Fountain Valley CA 92708

935-13-295
Rigoberto Solorio Orozco
3500 S Greenville St Unit E2
Santa Ana CA 92704

935-13-296
Burnside Safotu
3500 S Greenville St Unit E3
Santa Ana CA 92704

935-13-297
David Ta-chang Lu
19026 E Northam St
West Covina CA 91792

935-13-298
Sarabia David Ernesto
3500 S Greenville St Unit E5
Santa Ana CA 92704

935-13-299
Irene Samson Reyes
3500 S Greenville St Unit E6
Santa Ana CA 92704

935-13-300
Rodolfo Echeverria
3500 S Greenville St Unit E7
Santa Ana CA 92704

935-13-301
Alicia Yang
3500 S Greenville St Unit E8
Santa Ana CA 92704

935-13-302
John D Swift
22491 Almaden
Mission Viejo CA 92691

935-13-303
Christine Hee Lee
3500 S Greenville St Unit E10
Santa Ana CA 92704

935-13-304
Jessica E Castaneda
3500 S Greenville St Unit E11
Santa Ana CA 92704

935-13-305
Dianne R Mendez
2223 S Bristol St
Santa Ana CA 92704

935-13-306
Brian Joseph Donahue
2339 Bensley St
Henderson NV 89044

935-13-307
Mi Anna Hellen Adray
1 Rue Valbonne
Newport Beach CA 92660

935-13-308
Alberto Ramirez
1510 Mar Les Dr
Santa Ana CA 92706

935-13-309
Miyuki Fujii
3500 S Greenville St Unit F4
Santa Ana CA 92704

935-13-310
Robyn Lynn Stiffler
3500 S Greenville St Unit F5
Santa Ana CA 92704

935-13-311
Martin & Kristen F Licciardo
7421 Clifton Quarry Dr
Clifton VA 20124

935-13-312
Kateline Khanh Vu
3500 S Greenville St Unit F7
Santa Ana CA 92704

935-13-313
Nathaniel Harrison
3500 S Greenville St Unit F8
Santa Ana CA 92704

935-13-314
Ralph Dorsa Judene
3500 S Greenville St Unit F9
Santa Ana CA 92704

935-13-315
Narciso & Violet Yvette Lumbreras
3500 S Greenville St Unit F10
Santa Ana CA 92704

935-13-316
Barbara Lynn Rieber
3500 S Greenville St Unit F11
Santa Ana CA 92704

935-13-317
Ralph Paplham
3500 S Greenville St Unit F12
Santa Ana CA 92704

935-13-318
James S & Min J Cha
3500 S Greenville St Unit G1
Santa Ana CA 92704

935-13-319
Elgin & Yesim Ozlen
3500 S Greenville St Unit G2
Santa Ana CA 92704

935-13-320
Jaime Daniel Siman
3500 S Greenville St Unit G3
Santa Ana CA 92704

935-13-321
Amy G Adams
3500 S Greenville St Unit G4
Santa Ana CA 92704

935-13-322
Bethella R Renkoski
3500 S Greenville St Unit G5
Santa Ana CA 92704

935-13-323
Shilo Bartlett
17858 La Lima Ln
Fountain Valley CA 92708

935-13-324
Eugene V Shin
3500 S Greenville St Unit G7
Santa Ana CA 92704

935-13-325
Gil John Delema Domingo
3500 S Greenville St Unit G8
Santa Ana CA 92704

935-13-326
Dorothy R Gile
3500 S Greenville St Unit G9
Santa Ana CA 92704

935-13-327
Jason & Brianna Rumao
3500 S Greenville St Unit G10
Santa Ana CA 92704

935-13-328
Sebastian Viteri
3500 S Greenville St Unit G11
Santa Ana CA 92704

935-13-329
Kimiko Otani
10502 Ridgeway Dr
Cowan Heights CA 92705

935-13-330
Alyssa J Arias
3500 S Greenville St Unit G13
Santa Ana CA 92704

935-13-331
Arron & Kathleen Tvelia Percoco
9851 Saline Dr
Huntington Beach CA 92646

935-13-332
Rodney & Elizabeth Grantham
3500 S Greenville St Unit G15
Santa Ana CA 92704

935-13-333
Christine Behymer
3500 S Greenville St Unit G16
Santa Ana CA 92704

935-13-334
Kaye A Jones
3500 S Greenville St Unit G17
Santa Ana CA 92704

935-13-335
Jeanette L Morgan
3500 S Greenville St Unit G18
Santa Ana CA 92704

935-13-336
Lindsey R Johnson
3500 S Greenville St Unit G19
Santa Ana CA 92704

935-13-337
Opendoor Property
3500 S Greenville St Unit G20
Santa Ana CA 92704

935-13-338
David Low Kirkegaard
3500 S Greenville St Unit G21
Santa Ana CA 92704

935-13-339
Jason E Barlow
3500 S Greenville St Unit G22
Santa Ana CA 92704

935-13-340
Jerry Wayne Harrington
3500 S Greenville St Unit G23
Santa Ana CA 92704

935-13-341
Omer Akh Eljairi
3500 S Greenville St Unit G24
Santa Ana CA 92704

935-13-342
Daisy Cano
3500 S Greenville St Unit H1
Santa Ana CA 92704

935-13-343
Roger H Korsiak
19831 Lexington Lane
Huntington Beach CA 92646

935-13-344
Patrick P Sweeney
3500 S Greenville St Unit H3
Santa Ana CA 92704

935-13-345
Tammy Philbin
3500 S Greenville St Unit H4
Santa Ana CA 92704

935-13-347
Martha Carrillo
3500 S Greenville St Unit H6
Santa Ana CA 92704

935-13-348
Joyce A Ross
3500 S Greenville St Unit H7
Santa Ana CA 92704

935-13-349
Theodore James Ohler
3500 S Greenville St Unit H8
Santa Ana CA 92704

935-13-350
Rafael Mendoza
3500 S Greenville St Unit H9
Santa Ana CA 92704

935-13-351
Deborah M Horan
3500 S Greenville St Unit H10
Santa Ana CA 92704

935-13-352
Daniel Diaz
3500 S Greenville St Unit H11
Santa Ana CA 92704

935-13-353
Neal Mc Auley
3500 So Greenville Unit H-12
Santa Ana CA 92704

936-05-001
Christopher M Leo
3125 S Center St
Santa Ana CA 92704

936-05-002
Georgina Maldonado
2521 W Sunflower Ave Unit C2
Santa Ana CA 92704

936-05-003
Blanca Lucero
2521 W Sunflower Ave Unit C3
Santa Ana CA 92704

936-05-004
James Kirkpatrick
2521 W Sunflower Ave Unit B1
Santa Ana CA 92704

936-05-005
Leo David Nava
2521 W Sunflower Ave Unit B2
Santa Ana CA 92704

936-05-006
Lourdes & Lowell Lawrence
2521 W Sunflower Ave Unit B3
Santa Ana CA 92704

936-05-007
Martha V Carrillo
2521 W Sunflower Ave Unit B4
Santa Ana CA 92704

936-05-008
Myla B Astillero
2521 W Sunflower Ave Unit A1
Santa Ana CA 92704

936-05-009
Bradley P & Amanda A Tolentino
2521 W Sunflower Ave Unit A2
Santa Ana CA 92704

936-05-010
Binh K Truong
1302 Corte Maltera
Costa Mesa CA 92626

936-05-011
Mark Melvin Suzara
2521 W Sunflower Ave Unit A4
Santa Ana CA 92704

936-05-012
Robert A Werner
2521 W Sunflower Ave Unit A5
Santa Ana CA 92704

936-05-013
Mike Thuan Duong
9948 Petunia Ave
Fountain Valley CA 92708

936-05-014
Deutsche Bank National Trust
6200 S Quebec St
Greenwood Village CO 80111

936-05-015
Sonia Soto
2521 W Sunflower Ave Unit D3
Santa Ana CA 92704

936-05-016
Denise Rodriguez
2521 W Sunflower Ave Unit D2
Santa Ana CA 92704

936-05-017
Ingrida Lewellen
2521 W Sunflower Ave Unit D1
Santa Ana CA 92704

936-05-018
Cynthia K Torres
2521 W Sunflower Ave Unit E2
Santa Ana CA 92704

936-05-019
Jesse Alex Cortes Ruiz
2521 W Sunflower Ave Unit E1
Santa Ana CA 92704

936-05-020
Jetti Ann Outfleet
2521 W Sunflower Ave Unit F4
Santa Ana CA 92704

936-05-021
Ana Ginoris-requena
Po Box 28803
Santa Ana CA 92799

936-05-022
Carlos Ortiz
2521 W Sunflower Ave Unit F2
Santa Ana CA 92704

936-05-023
Esteban Almeda Zeferino
2521 W Sunflower Ave Unit F1
Santa Ana CA 92704

936-05-024
Pedro A & Rosario Medina Valdivia
2521 W Sunflower Ave Unit J8
Santa Ana CA 92704

936-05-025,mult
Samson Bareh
5071 Bayonne Cir
Irvine CA 92604

936-05-026
James Dale Shipps
21601 Hanakai Ln
Huntington Beach CA 92646

936-05-027
Florin Virgil Florescu
Po Box 4655
Garden Grove CA 92842

936-05-028
Ali Noshirvan
12 Palative
Aliso Viejo CA 92656

936-05-029
Jose A Iraheta
2521 W Sunflower Ave Unit J3
Santa Ana CA 92704

936-05-030
Kevin W Schauer
2521 W Sunflower Ave Unit J2
Santa Ana CA 92704

936-05-031,mult
Saeid Hariri
27204 Wood Bluff Rd
Laguna Hills CA 92653

936-05-032
Hang Thu Bui
2444 Newport Blvd
Costa Mesa CA 92627

936-05-033
Erika J Sierra
2521 W Sunflower Ave Unit J15
Santa Ana CA 92704

936-05-034
Siamak Noshiravan
24235 Rhonda Dr
Laguna Niguel CA 92677

936-05-035
Darcie E Edmunds
1972 Del Mar Ave
Laguna Beach CA 92651

936-05-036,mult
Tran Nhat Vu The
12001 Dessau Rd Unit 411
Austin TX 78754

936-05-037
Ye Bai
2521 W Sunflower Ave Unit J11
Santa Ana CA 92704

936-05-038
Joseph & Blaire Finrow
1 Floramar Unit 110
Rancho Santa Marg CA 92688

936-05-039
Alma Aurora Felix
928 W First St
Santa Ana CA 92703

936-05-040,mult
Ramin Tabizadeh
12 Andiamo
Newport Coast CA 92657

936-05-041
Oscar & Blanca Hernandez
2521 W Sunflower Ave Unit L7
Santa Ana CA 92704

936-05-042
Luis F Velez
2521 W Sunflower Ave Unit L6
Santa Ana CA 92704

936-05-043
Cindi P Le
2521 W Sunflower Ave Unit L5
Santa Ana CA 92704

936-05-044
Mazyar Javidroozi
25 Pacific Mist
Newport Coast CA 92657

936-05-045
Annie Chung Yan
1365 Tropical Ave
Pasadena CA 91107

936-05-046
Rufina V Tadeja
3905 S Birch St
Santa Ana CA 92707

936-05-047
Behzad Amerinouri
6148 E Goldenrod Ln
Orange CA 92867

936-05-048
Steven J & Lisa A Mc Intyre
21596 High Country Dr
Trabuco Canyon CA 92679

936-05-049
Vanessa D Padilla
2521 W Sunflower Ave Unit L15
Santa Ana CA 92704

936-05-050
Jefferson Lung
2521 W Sunflower Ave Unit L14
Santa Ana CA 92704

936-05-051,mult
Sean Ivoghli
Po Box 4048
Mission Viejo CA 92690

936-05-052
Andrea Carson
2521 W Sunflower Ave Unit L12
Santa Ana CA 92704

936-05-053
Keston Barker
33542 Valle Rd
San Juan Capistras CA 92675

936-05-054
Armando M & Lourdes Vergara
2521 W Sunflower Ave Unit L10
Santa Ana CA 92704

936-05-055
Felipe Martinez Diaz
2521 W Sunflower Ave Unit L9
Santa Ana CA 92704

936-05-056
Alejandra M Torres
2521 W Sunflower Ave Unit H6
Santa Ana CA 92704

936-05-057
Draven & Rylee Ortivez
2521 W Sunflower Ave Unit H7
Santa Ana CA 92704

936-05-058
Melchor Paulin
2521 W Sunflower Ave Unit H8
Santa Ana CA 92704

936-05-059,mult
Atef & Suzanne Rezkalla
1100 Underhill Dr
Placentia CA 92870

936-05-060
Allan Leonard Lewis
3419 Via Lido Unit 669
Newport Beach CA 92663

936-05-061
Freddy Alejandro Gomez Maradiaga
2521 W Sunflower Ave Unit H3
Santa Ana CA 92704

936-05-062
Daniel Cannata
2521 W Sunflower Ave Unit H4
Santa Ana CA 92704

936-05-063
Dolores Perlin
2521 W Sunflower Ave Unit H5
Santa Ana CA 92704

936-05-064
Long Term Investment Group
3434 S Crawford Gln
Santa Ana CA 92704

936-05-065
Maninder Singh
12034 Cortona Pl
Riverside CA 91763

936-05-066
Thahir M & Jennifer J Basha
11 W Crockett St Unit 310
Seattle WA 98119

936-05-067
Asha Devi Ghai
533 W Dunton Ave
Orange CA 92865

936-05-068,mult
Sahim Corporation Inc
3311 W Macarthur Blvd
Santa Ana CA 92704

936-05-069
David Borja Alvarez
2521 W Sunflower Ave Unit H11
Santa Ana CA 92705

936-05-070
Javier Ferrer Ortiz
2521 W Sunflower Ave Unit H12
Santa Ana CA 92704

936-05-071
Holdings Fti
16808 Marquardt Ave
Cerritos CA 90703

936-05-072
Craig & Laura Feiner
2521 W Sunflower Ave Unit G4
Santa Ana CA 92704

936-05-073
Edward Le
9514 Columbus Ct
Fountain Valley CA 92708

936-05-074
Alexis Gilbert
2521 W Sunflower Ave Unit G2
Santa Ana CA 92704

936-05-075
Livier Corona Sarmiento
2521 W Sunflower Ave Unit G1
Santa Ana CA 92704

936-05-076
Nicholas Skye Hoyt
2521 W Sunflower Ave Unit G8
Santa Ana CA 92704

936-05-077
Waneta S Offerman
189 Michael Cir
Prescott AZ 86301

936-05-078
Ka Yee Ng
2521 W Sunflower Ave Unit G6
Santa Ana CA 92704

936-05-079
John George
2521 W Sunflower Ave Unit G5
Santa Ana CA 92704

936-05-080
Alberto Vicuna Gomez
2521 W Sunflower Ave Unit K4
Santa Ana CA 92704

936-05-081
Superior Property Solutions
2521 W Sunflower Ave Unit K3
Santa Ana CA 92704

936-05-082
Hong Wu
Po Box 50356
Irvine CA 92619

936-05-083
Matilde Pineda
2521 W Sunflower Ave Unit K1
Santa Ana CA 92704

936-05-084
Lauren A Bedard
2521 W Sunflower Ave Unit K8
Santa Ana CA 92704

936-05-085
Reynaldo & Lorelie Gobres
2521 W Sunflower Ave Unit K7
Santa Ana CA 92704

936-05-086
Yui-hang Au Yeung
2521 W Sunflower Ave Unit K6
Santa Ana CA 92704

936-05-087
Jose Manuel Castrejon
2521 W Sunflower Ave Unit K5
Santa Ana CA 92704

936-05-088
Gerardo Luciano
2511 W Sunflower Ave Unit G1
Santa Ana CA 92704

936-05-090
Tricia Nicole T N Lindquist Lindquist
17392 Waal Cir
Huntington Beach CA 92647

936-05-091
Gerardo Sanchez
2511 W Sunflower Ave Unit G2
Santa Ana CA 92704

936-05-092
Maria Isabel Heber
2511 W Sunflower Ave Unit G5
Santa Ana CA 92707

936-05-093
Rudt I Tjiptahadi
3715 S Ocean Crst
Santa Ana CA 92704

936-05-094
Oscar Francisco Aguilar
2517 S Towner St
Santa Ana CA 92707

936-05-095
Ruby V Alvarez
3010 S Pacific Ave
Santa Ana CA 92704

936-05-096
Lena Leonard
2511 W Sunflower Ave Unit J3
Santa Ana CA 92704

936-05-097
Chengshan Guo
30 Bamboo
Irvine CA 92620

936-05-098
Jeffery Crawford
2511 W Sunflower Ave Unit J1
Santa Ana CA 92704

936-05-099
Ravedar Kaur Banta Singh
2511 W Sunflower Ave Unit J4
Santa Ana CA 92704

936-05-100
Dana Shioji
4114 E Boulevard
Los Angeles CA 90066

936-05-101
Huynh Duc Vu
2511 W Sunflower Ave Unit J61
Santa Ana CA 92704

936-05-102
Eloy Rios
2511 W Sunflower Ave Unit J5
Santa Ana CA 92704

936-05-103
Luis A Fournier
962 Goldenrod Dr
Costa Mesa CA 92626

936-05-104
Ali Yavari
119 Briarglen
Irvine CA 92614

936-05-105
Minifat Llc
8 Bishop Ct
Arcadia CA 91006

936-05-106
Maria C Esquivel Garcia
2521 W Sunflower Ave Unit 106
Santa Ana CA 92704

936-05-107,mult
Chi Tao Leung
2640 Foss Ave
Arcadia CA 91006

936-05-108
Ioan Rusu
2521 W Sunflower Ave Unit M7
Santa Ana CA 92704

936-05-109
Danilo & Fherlita G Paras
2521 W Sunflower Ave Unit M8
Santa Ana CA 92704

936-05-111
Lloyd S Fountain
800 Oregon St Unit 262
Sonoma CA 95476

936-05-112
Richard Ngo
2521 W Sunflower Ave Unit N3
Santa Ana CA 92704

936-05-113
Ricardo & Stephanie Carrillo
1321 S Olive St
Santa Ana CA 92707

936-05-114
Jose Giles Ayala
2521 W Sunflower Ave Unit N1
Santa Ana CA 92704

936-05-115
Jane Woodward Perez
3123 Bermuda Dr
Costa Mesa CA 92626

936-05-116
Armando Mendez
2521 W Sunflower Ave Unit N7
Santa Ana CA 92704

936-05-117
Richard S Leahy
7552 Charmant Dr Unit 1635
San Diego CA 92122

936-05-118
Shahla S Fathy
20421 Mooncrest Cir
Huntington Beach CA 92646

936-05-119
Elizabeth S Ammari
18711 Via Torino
Irvine CA 92603

936-05-120
Virginia Matijevac
2521 W Sunflower Ave Unit S3
Santa Ana CA 92704

936-05-122
Felicitos T & Geneieve Valdez
2622 W Mainly Ave
Santa Ana CA 92704

936-05-123
Sahar Ghorany
24825 Elena Dr
Mission Viejo CA 92692

936-05-124
Martimiano A Vargas
8232 Foxhall Dr
Huntington Beach CA 92646

936-05-125
Yu Hsien Chiang
2521 W Sunflower Ave Unit S8
Santa Ana CA 92704

936-05-126
Norma E Mota
2521 W Sunflower Ave Unit S5
Santa Ana CA 92704

936-05-127
Iraj B Danaie
2521 W Sunflower Ave Unit S6
Santa Ana CA 92704

936-05-128
Mario & Ana Miriam Palomino
3112 Klondike Ave
Costa Mesa CA 92626

936-05-129
Hien T Tran
486 Panorama Dr
Laguna Beach CA 92651

936-05-130
Tri M Cao
16185 Mount Gist Cir
Fountain Valley CA 92708

936-05-131
Lyle P & Elaine Bradley Wiedeman
24121 Pandora St
Lake Forest CA 92630

936-05-132,mult
Richard L Howe
9582 Port Clyde Dr
Huntington Beach CA 92646

936-05-133
Fisher Xu & Victoria Changjie Li
18219 Barroso St
Rowland Heights CA 91748

936-05-134
Brice Kenneth Adams
2521 W Sunflower Ave Unit R6
Santa Ana CA 92704

936-05-135
Eren Aydin
2160 College Ave Unit C
Costa Mesa CA 92627

936-05-136
Vu Duc Do
2506 Buckhill Ct
San Jose CA 95148

936-05-137
Paul Kim
3509 Willett Pl
Santa Clara CA 95051

936-05-138
Samuel Tinajero Aguilar
2521 W Sunflower Ave Unit P6
Santa Ana CA 92704

936-05-139
Thein Htun
2521 W Sunflower Ave Unit P5
Santa Ana CA 92704

936-05-140
Yadira Jaimes
2521 W Sunflower Ave Unit P4
Santa Ana CA 92704

936-05-141
Tammy B Le
2521 W Sunflower Ave Unit P3
Santa Ana CA 92704

936-05-142
Marco A Garcia
2521 W Sunflower Ave Unit P2
Santa Ana CA 92704

936-05-143
Soheyla Kamal
Po Box 8844
Newport Beach CA 92658

936-05-144
Kevork Mgrian
1021 Secretariat Cir
Costa Mesa CA 92626

936-05-145
Scott H Kuo
2521 W Sunflower Ave Unit P15
Santa Ana CA 92704

936-05-146
Dikun Xian
2300 Dupont Dr Unit 121
Irvine CA 92612

936-05-147
Jaime Castillo
2521 W Sunflower Ave Unit P13
Santa Ana CA 92704

936-05-148
Megan & Leland Jansen
2521 W Sunflower Ave Unit P12
Santa Ana CA 92704

936-05-149
Dominic T Jimenez
2521 W Sunflower Ave Unit P11
Santa Ana CA 92704

936-05-150
Jack Leslie Bliss
1024 Crenshaw Blvd
Torrance CA 90501

936-05-151
Rocio Fajardo
2521 W Sunflower Ave Unit P9
Santa Ana CA 92704

936-05-152,mult
Realty Babaknia
15775 Laguna Canyon Rd Unit 240
Irvine CA 92618

936-05-153
Lisa Zigdon
49 Martinque St
Laguna Niguel CA 92677

936-05-155
Roberto & Marina Camarena
29358 Breakwater St
Lake Elsinore CA 92530

936-05-156
Tangsta Investments
214 Hazel Dr
Corona Del Mar CA 92625

936-05-157
Jeffery Crawford
40 Woodsong
Rancho Santa Marg CA 92688

936-05-158
Jose Guillen Robles
2521 W Sunflower Ave Unit 1
Santa Ana CA 92704

936-05-159
William Blaney
2521 W Sunflower Ave Unit 2
Santa Ana CA 92704

936-05-160
Anna Cea
2521 W Sunflower Ave Unit T1
Santa Ana CA 92704

936-05-161
Jessica Renei Mikel
2521 W Sunflower Ave Unit T2
Santa Ana CA 92704

936-05-162
Trinh Nguyen Le
44 Via Entrada
Tustin CA 92780

936-05-163
Henry Wyle
6322 Sierra Elena Rd
Irvine CA 92603

936-05-164
Joel Sanchez
2521 W Sunflower Ave Unit X2
Santa Ana CA 92704

936-05-165
Uberto Pacheco
2521 W Sunflower Ave Unit X1
Santa Ana CA 92704

936-05-166
Idris Yacub
2511 W Sunflower Ave Unit T1
Santa Ana CA 92704

936-05-167
Sandip K & Michelle Reddy
3712 Kempton Dr
Los Alamitos CA 90720

936-05-168
Anthony Joao & Magda A Valdez
2511 W Sunflower Ave Unit T3
Santa Ana CA 92704

936-05-169
Marcelino M Mendez
2511 W Sunflower Ave Unit T4
Santa Ana CA 92704

936-05-171
David V Woodworth
2511 W Sunflower Ave Unit T6
Santa Ana CA 92704

936-05-172,mult
Naiyi Murphy/John William Murphy
806 Spirit
Costa Mesa CA 92626

936-05-173
John William & Maria Whitehead
2511 W Sunflower Ave Unit T8
Santa Ana CA 92704

936-05-174
Sergio R Arias Buenrostro
2511 W Sunflower Ave Unit T16
Santa Ana CA 92704

936-05-175
Donya Llc
28190 Meadow Land Dr
Yorba Linda CA 92887

936-05-176
Craig Austin Lim Chavez
1334 Marquette Dr
Walnut CA 91789

936-05-177
Juan Aspeitia
2511 W Sunflower Ave Unit T13
Santa Ana CA 92704

936-05-178
Edgar Carbajal Arroyo
1919 N Queen Anne Ave Unit 216
Seattle WA 98109

936-05-179
Corrina Henson
2511 W Sunflower Ave Unit T11
Santa Ana CA 92704

936-05-180
Jose M & Rosalyn M Diaz
2511 W Sunflower Ave Unit T10
Santa Ana CA 92704

936-05-181
Jacki Jura
2511 W Sunflower Ave Unit T9
Santa Ana CA 92704

936-05-182
Victoria T Madrid
2511 W Sunflower Ave Unit R1
Santa Ana CA 92704

936-05-183
Robinson H Jeanne
10417 Hayford St Unit C36
Bellflower CA 90706

936-05-184
Tram Vo
2511 W Sunflower Ave Unit R3
Santa Ana CA 92704

936-05-185
2017-2 lh Borrower
1717 Main St Unit 2000
Dallas TX 75201

936-05-186
Raul & Maria L Chavez
2511 W Sunflower Ave Unit R5
Santa Ana CA 92704

936-05-187
Jose Lazaro Serrano
2511 W Sunflower Ave Unit R8
Santa Ana CA 92704

936-05-188
Daniel William Gonzales-hatton
2511 W Sunflower Ave Unit R7
Santa Ana CA 92704

936-05-189
Frankie Shui Lee
23 Field
Irvine CA 92620

936-05-190
Julie Rezvani
26252 Papagayo Dr
Mission Viejo CA 92691

936-05-192
Equity Trust Co Cdn Fbo Massoud
1503 S Coast Dr Unit 110
Costa Mesa CA 92626

936-05-193
Maria Hernandez Lopez
2511 W Sunflower Ave Unit P4
Santa Ana CA 92704

936-05-194
Minh Tien Nguyen
2511 W Sunflower Ave Unit P5
Santa Ana CA 92704

936-05-195
Leni Richardson
1637 Valley View Rd
Glendale CA 91202

936-05-196
Rodrigo Andres Blanco
21242 Camelia Unit 9
Lake Forest CA 92630

936-05-197
Winston Sian Chong Loo
59 Sedgewick
Irvine CA 92620

936-05-199
Vernon W Johnson
39079 Road 425b
Oakhurst CA 93644

936-05-200
Sonia G Perez
2511 W Sunflower Ave Unit L2
Santa Ana CA 92704

936-05-201
David A Moritz
18602 Valley Dr
Villa Park CA 92861

936-05-202
Charles Gerald Murray
2511 W Sunflower Ave Unit L8
Santa Ana CA 92704

936-05-203
Kathryn E Peterson
2511 W Sunflower Ave Unit L7
Santa Ana CA 92704

936-05-204
John B Lee
1560 Oakdale St
Pasadena CA 91106

936-05-205,mult
Omar Hussein
415 W Carol Ave
Santa Ana CA 92707

936-05-206
Ali Tavakoli
3440 Fuchsia St
Costa Mesa CA 92626

936-05-207,mult
Amir Saeed Kazempour
342 Via Olivera
Camarillo CA 93012

936-05-208
Phalla Oum
2511 W Sunflower Ave Unit L10
Santa Ana CA 92704

936-05-209
Epigmenio Jorge Martinez
2511 W Sunflower Ave Unit L9
Santa Ana CA 92704

936-05-210
Bryan Aguilar Martinez
2511 W Sunflower Ave Unit L16
Santa Ana CA 92704

936-05-211
Martha M Haley
3721 Inlet Isle Dr
Corona Del Mar CA 92625

936-05-212
Maria Juba Perez
2511 W Sunflower Ave Unit L14
Santa Ana CA 92706

936-05-214
Andres N Carrillo
2511 W Sunflower Ave Unit N4
Santa Ana CA 92704

936-05-215
Tony H & Arnold Jinkyu Lee
2511 W Sunflower Ave Unit N1
Santa Ana CA 92704

936-05-216
Victoria Novokchatska
2511 W Sunflower Ave Unit N2
Santa Ana CA 92704

936-05-217
Alberto Cruz
2511 W Sunflower Ave Unit N3
Santa Ana CA 92704

936-05-218
Griselda Garcia De Sanchez
2511 W Sunflower Ave Unit N8
Santa Ana CA 92704

936-05-219,mult
Hugh R Cobb
3180 Camino Arroyo
Carlsbad CA 92009

936-05-220
Jackie S Baird-bunker
4588 Birchwood Ave
Seal Beach CA 90740

936-05-221
Bibi Zemalah Daly
2511 W Sunflower Ave Unit N7
Santa Ana CA 92704

936-05-223
Jennifer Suen Amaya
2511 W Sunflower Ave Unit S2
Santa Ana CA 92704

936-05-224
Carlos Cervantes Diaz
2511 W Sunflower Ave Unit M1
Santa Ana CA 92704

936-05-225
Elson Tomaz De Cantuaria
2511 W Sunflower Ave Unit M2
Santa Ana CA 92704

936-05-226
Dakotah L Flom
2511 W Sunflower Ave Unit M3
Santa Ana CA 92704

936-05-227
Steven Wolverton
2511 W Sunflower Ave Unit M4
Santa Ana CA 92704

936-05-228
Brienne Brassea
2501 W Sunflower Ave Unit N1
Santa Ana CA 92704

936-05-229
Michael Gibson
2501 W Sunflower Ave Unit N2
Santa Ana CA 92704

936-05-230
Marilyn G Simpson
2501 W Sunflower Ave Unit M1
Santa Ana CA 92704

936-05-231
Adrian Flores
2501 W Sunflower Ave Unit M2
Santa Ana CA 92704

936-05-232
Carlos H Reynoso
2501 W Sunflower Ave Unit M3
Santa Ana CA 92704

936-05-233
John Sturgeon
2501 W Sunflower Ave Unit M4
Santa Ana CA 92704

936-05-234
Opes Investments
1442 Irvine Blvd Unit 232
Tustin CA 92780

936-05-235
Stephen M Krill
7 Rodaja
Rancho Santa Marg CA 92688

936-05-236
Inc Lhb
6581 Brad Dr
Huntington Beach CA 92647

936-05-237
Rosalinda Meza
34599 Velvetleaf St
Winchester CA 92596

936-05-238
Gloria Jordan
2511 W Sunflower Ave Unit K3
Santa Ana CA 92704

936-05-239,mult
James D Duffey
14171 Shirley St
Westminster CA 92683

936-05-241
Angelica Chavez
2511 W Sunflower Ave Unit K8
Santa Ana CA 92704

936-05-242
Stephen A & Maritza R French
3058 Murray Ln
Costa Mesa CA 92626

936-05-243
Afshin Shabanie
45 View Terrace
Irvine CA 92603

936-05-244
Jeffery Crawford
2511 W Sunflower Ave Unit K5
Santa Ana CA 92704

936-05-245
Jesus Padilla
1855 W 145th St
Gardena CA 90249

936-05-246
Lisa Leong
2511 W Sunflower Ave Unit K11
Santa Ana CA 92704

936-05-247
Virginia E Stocks
940 W Poplar St
Oxnard CA 93033

936-05-249
Amanda Marie Castaneda
2511 W Sunflower Ave Unit K16
Santa Ana CA 92704

936-05-250
Jonathan Ko
2511 W Sunflower Ave Unit K15
Santa Ana CA 92704

936-05-253
Ramesh Desai
2321 W Casper Ct
La Habra CA 90631

936-05-254
Nina Ballantyne Torres
2501 W Sunflower Ave Unit K4
Santa Ana CA 92704

936-05-255
Naifeng Pan
2501 W Sunflower Ave Unit K3
Santa Ana CA 92704

936-05-256
Hugo Molina
2501 W Sunflower Ave Unit K2
Santa Ana CA 92704

936-05-257
Kiara I Duarte
2501 W Sunflower Ave Unit K5
Santa Ana CA 92704

936-05-261
Dennis L Dilley
819 Frankfort Ave
Huntington Beach CA 92648

936-05-262
Marcia Omar
656 Casa Blanca Dr
Fullerton CA 92832

936-05-264
Ada & John W Obrien
2501 W Sunflower Ave Unit J4
Santa Ana CA 92704

936-05-265
Louis A Alvarez
900 W Sierra Madre Ave Unit 88
Azusa CA 91702

936-05-266
Jekka Llc
2750 Lorain Rd
San Marino CA 91108

936-05-267
Kamlesh Bans
2909 S Rita Way
Santa Ana CA 92704

936-05-268
Julio Cesar Aleman
2501 W Sunflower Ave Unit J8
Santa Ana CA 92704

936-05-269
Jose Leon Quijas
2501 W Sunflower Ave Unit J9
Santa Ana CA 92704

936-05-270
Timothy C Christensen
8877 Tulare Dr Unit 312-D
Huntington Beach CA 92646

936-05-271
Erin Stenberg
43524 Kirkland Ave Unit 229
Lancaster CA 93535

936-05-272
Guadalupe Licea Pulido
2501 W Sunflower Ave Unit J12
Santa Ana CA 92704

936-05-273
Loren E Ehlers
2745 S Coast Hwy
Laguna Beach CA 92659

936-05-274
Paul A Hernandez
2501 W Sunflower Ave Unit J14
Santa Ana CA 92704

936-05-275
Stephen E Vaisa
2501 W Sunflower Ave Unit J15
Santa Ana CA 92704

936-05-276
Nicolas Cristobal Pichara Banks
2501 W Sunflower Ave Unit J16
Santa Ana CA 92704

936-05-278
James Lomeli
2501 W Sunflower Ave Unit H2
Santa Ana CA 92704

936-05-279
Sonia Tapia
2501 W Sunflower Ave Unit H3
Santa Ana CA 92704

936-05-280
Maria Luisa Canche
2501 W Sunflower Ave Unit H4
Santa Ana CA 92704

936-05-281
Robert Wayne Hiller
4446 Wilson Ave
Downers Grove IL 60515

936-05-282
Patrick Vafa Tavangar
1013 E Lemon Ave
Monrovia CA 91016

936-05-283
Takashi Nagasawa
3522 S Ramona Dr
Santa Ana CA 92707

936-05-284
Dan Khon Cuong Ngo
10112 Dewey Dr
Garden Grove CA 92840

936-05-285
Hector Chomina
2511 W Sunflower Ave Unit H2
Santa Ana CA 92704

936-05-286
Ray Han
2511 W Sunflower Ave Unit H1
Santa Ana CA 92704

936-05-288
Greg Masley
2511 W Sunflower Ave Unit H3
Santa Ana CA 92704

936-05-291
Denise A Grushon
8788 Coral Springs Ct Unit 202B
Huntington Beach CA 92646

936-05-292
Inocencio Ramos
2511 W Sunflower Ave Unit H7
Santa Ana CA 92704

936-05-293
Francisco A Infante
2511 W Sunflower Ave Unit E1
Santa Ana CA 92704

936-05-294
Juan R Riestra
2511 W Sunflower Ave Unit E2
Santa Ana CA 92704

936-05-295
Tri M Cao
16185 Mt Gist Cir
Fountain Valley CA 92708

936-05-296
Satnam Dhani
2511 W Sunflower Ave Unit E4
Santa Ana CA 92704

936-05-297
Mayra Loeza
Po Box 28352
Santa Ana CA 92799

936-05-298
Genaro Franco
1040 W Macarthur Blvd Unit 147
Santa Ana CA 92707

936-05-300
Michele Miron
2511 W Sunflower Ave Unit E8
Santa Ana CA 92704

936-05-301
Patrick White
3651 S Bear St Unit G
Santa Ana CA 92704

936-05-302
Janis Olson Jones
10161 Cliff Dr
Huntington Beach CA 92646

936-05-303
Aileen Kennedy
1243 W 51st St
Los Angeles CA 90037

936-05-304
Eloina Quiroz
11942 Samuel Dr
Garden Grove CA 92840

936-05-305
Maria R Morales
2511 W Sunflower Ave Unit F1
Santa Ana CA 92704

936-05-306
Rula S Ammari
1813 Nantucket Pl
Costa Mesa CA 92627

936-05-307
Edgar E Magana
2511 W Sunflower Ave Unit F7
Santa Ana CA 92704

936-05-308
John Rezvani
27202 Wood Bluff Rd
Laguna Hills CA 92653

936-05-309
Andreas Ernst H
7312 Aspen Cir
La Palma CA 90623

936-05-310
Martinho & Norma O Elicker
2511 W Sunflower Ave Unit F12
Santa Ana CA 92704

936-05-311
Richard & Shannon Lucker
2511 W Sunflower Ave Unit F11
Santa Ana CA 92704

936-05-312
Lorey L Gregg
6582 Kiowa Rd
Westminster CA 92683

936-05-314
Vicente I & Michelle Novoa
1058 Visalia Dr
Costa Mesa CA 92626

936-05-315
Enrique & Teresa M Martinez
16 Sparrow Hill Ln
Laguna Hills CA 92653

936-05-316
Elena M Abad
2511 W Sunflower Ave Unit F14
Santa Ana CA 92704

936-05-317
Beverly Sue Jacobson
2511 W Sunflower Ave Unit D4
Santa Ana CA 92704

936-05-318
James Wong Lee
12225 South St Unit 110
Artesia CA 90701

936-05-319
Robert Aldrinn Verde Caballes
2511 W Sunflower Ave Unit D2
Santa Ana CA 92704

936-05-320
Joel Nunez
2511 W Sunflower Ave Unit D1
Santa Ana CA 92704

936-05-321
Stanley & Graciale Fiala
2511 W Sunflower Ave Unit D8
Santa Ana CA 92704

936-05-322
Gary Bonin
260 36th Way
Sacramento CA 95819

936-05-323
Marek Kryszkiewicz
2511 W Sunflower Ave Unit D6
Santa Ana CA 92704

936-05-324
Jody C Wagner
2511 W Sunflower Ave Unit D5
Santa Ana CA 92704

936-05-325
Alex C Balsitis
2511 W Sunflower Ave Unit D12
Santa Ana CA 92704

936-05-328
Martha Gonzalez
2511 W Sunflower Ave Unit D9
Santa Ana CA 92704

936-05-329
Lisa M Olson
2511 W Sunflower Ave Unit D16
Santa Ana CA 92704

936-05-331
Kaveh Sharif
2100 Fox Hills Dr
Los Angeles CA 90025

936-05-332
Miao Zhao
5422 Goldenrod Cir
Huntington Beach CA 92649

936-05-333
Michele Miron
2501 W Sunflower Ave Unit F6
Santa Ana CA 92704

936-05-334
Francisca Amaya
11753 Chadwick Rd
Corona CA 92880

936-05-335
Sergio Martin & Adriana Martin Del
2501 W Sunflower Ave Unit F8
Santa Ana CA 92704

936-05-336
Aurelio & Maria D Corona
2501 W Sunflower Ave Unit F1
Santa Ana CA 92704

936-05-337
Parthibantr Sachitanantham
8155 E Bailey Way
Anaheim Hills CA 92808

936-05-338
Jennifer Karr
2501 W Sunflower Ave Unit F3
Santa Ana CA 92704

936-05-339
Esther Ke Hsu
Po Box 1216
Sunset Beach CA 90742

936-05-340
Corey Smee
2501 W Sunflower Ave Unit F5
Santa Ana CA 92704

936-05-341
Hernandez Brittney
2501 W Sunflower Ave Unit F14
Santa Ana CA 92704

936-05-342
Priscilla E Raymond
10635 Abisko Dr
Whittier CA 90604

936-05-343
Marek Wojciechowski
2501 W Sunflower Ave Unit F16
Santa Ana CA 92704

936-05-344
Thuan Kim Le
8931 Bishop Ave
Westminster CA 92683

936-05-345
Rpv Trust
4322 Regent Dr
Santa Ana CA 92704

936-05-346
Ray Alejandro Solis
2434 W Flora St
Santa Ana CA 92704

936-05-348
Hiep Xuan & My T Nguyen
2501 W Sunflower Ave Unit F13
Santa Ana CA 92704

936-05-349
Gabriel Murillo Sanchez
2501 W Sunflower Ave Unit G1
Santa Ana CA 92704

936-05-350
Giancarlo Gavino
2501 W Sunflower Ave Unit G2
Santa Ana CA 92704

936-05-351
David Phan
2501 W Sunflower Ave Unit G3
Santa Ana CA 92704

936-05-352
Duc T Tran
2501 W Sunflower Ave Unit G4
Santa Ana CA 92704

936-05-353
Jorge E & Maria I Vargas
2501 W Sunflower Ave Unit G5
Santa Ana CA 92704

936-05-355
Blanca Luz Figueroa
2501 W Sunflower Ave Unit G7
Santa Ana CA 92704

936-05-356
Abdolmajeed Gharibnejad
2501 W Sunflower Ave Unit G8
Santa Ana CA 92704

936-05-358
Vivienne Tran
18125 Old Trail Ln
Fountain Valley CA 92708

936-05-359
Ray Riaz Mouzoon
3499 San Marino
Costa Mesa CA 92626

936-05-360
Mete Kural
13969 Marquesas Way Unit 219B
Marina Del Rey CA 90292

936-05-362
Esther Del Rio
2501 W Sunflower Ave Unit E6
Santa Ana CA 92704

936-05-363
Carlos Ivan Calzada Hernandez
2501 W Sunflower Ave Unit E7
Santa Ana CA 92704

936-05-364
Michael Olmos
2501 W Sunflower Ave Unit E8
Santa Ana CA 92704

936-05-365
Onur Aytac
2501 W Sunflower Ave Unit E9
Santa Ana CA 92704

936-05-367
Ivan Rivera
1105 Menta Corte
Chula Vista CA 91910

936-05-368
Daoud Baddour
2501 W Sunflower Ave Unit E12
Santa Ana CA 92704

936-05-369
Daniel Bui
2501 W Sunflower Ave Unit E13
Santa Ana CA 92704

936-05-370
Jacob A & Edith L Chavez
1347 S Rene Dr
Santa Ana CA 92704

936-05-371
Dale & Cherry Gallow
Po Box 3526
Costa Mesa CA 92628

936-05-372
Daisy Song
12832 Village Rd
Garden Grove CA 92841

936-05-373
Zhan Chen
2501 W Sunflower Ave Unit B1
Santa Ana CA 92704

936-05-374
David J & Laureen R Clemont
2501 W Sunflower Ave Unit B2
Santa Ana CA 92704

936-05-375
Jun Yuan
2309 Valley Road
Navarre FL 32566

936-05-376
Mary Secco
2501 W Sunflower Ave Unit A8
Santa Ana CA 92704

936-05-377
Paula L Gluck
2501 W Sunflower Ave Unit A7
Santa Ana CA 92704

936-05-378
Andrew & Mariana Ireland
2501 W Sunflower Ave Unit A6
Santa Ana CA 92704

936-05-379
Alejandro Ramirez
2501 W Sunflower Ave Unit A5
Santa Ana CA 92704

936-05-380
Cesar Ignacio Jimenez Castillo
2501 W Sunflower Ave Unit A4
Santa Ana CA 92704

936-05-381
Marie C Aires
2501 W Sunflower Ave Unit A3
Santa Ana CA 92704

936-05-382
Claudiu & Roxana Florina Marinescu
2501 W Sunflower Ave Unit A2
Santa Ana CA 92704

936-05-383
Jagrop S Bachan & Charan K Banta
2501 W Sunflower Ave Unit A1
Santa Ana CA 92704

936-05-384
Thomas Arredondo
2511 W Sunflower Ave Unit A8
Santa Ana CA 92704

936-05-385
Estepan H Abenoza
2511 W Sunflower Ave Unit A7
Santa Ana CA 92704

936-05-386,mult
Sunflower Strmn
20812 Skimmer Ln
Huntington Beach CA 92646

936-05-387
Loc Truong & Xuan-lan Tran Truong
3804 Blaylock Pl
Plano TX 75025

936-05-388
Walid Ahmad Yosafi
8282 Le Conte Dr
Huntington Beach CA 92646

936-05-391
Jorge & Luz Marina Cordoba
2511 W Sunflower Ave Unit A1
Santa Ana CA 92704

936-05-392
Jose T & Bertha O Silva
2511 W Sunflower Ave Unit C2
Santa Ana CA 92704

936-05-393
Mohsen M Chiniforoush
2511 W Sunflower Ave Unit C1
Santa Ana CA 92704

936-05-394
John Rezvani
27202 Woodbluff Rd
Laguna Hills CA 92653

936-05-395
Lena Hoang Pham
2057 Hickory St
Santa Ana CA 92707

936-05-396
Janina G Chmielewska
2511 W Sunflower Ave Unit B3
Santa Ana CA 92704

936-05-397
Georgina Maldonado
2511 W Sunflower Ave Unit B4
Santa Ana CA 92704

936-05-398
Lien Thompson
2501 W Sunflower Ave Unit D1
Santa Ana CA 92704

936-05-399
Goyrun Gary Cemcemian
19615 Turtle Springs Way
Porter Ranch CA 91326

936-05-400
Rigoberto & Raquel A Floriano
2501 W Sunflower Ave Unit C1
Santa Ana CA 92704

936-05-401
Gloria Espino
2501 W Sunflower Ave Unit C2
Santa Ana CA 92704

936-05-402
Robert Horwitz
2501 W Sunflower Ave Unit C3
Santa Ana CA 92704

936-05-403
Joseph E & Jorick J Didomenico
3403 Fuchsia St
Costa Mesa CA 92626

412-541-05
Occupant
3501 S Greenville St
Santa Ana CA 92704

414-011-03
Occupant
3602 S Marine St Apt 1
Santa Ana CA 92704

414-011-03
Occupant
3602 S Marine St Apt 2
Santa Ana CA 92704

414-011-03
Occupant
3602 S Marine St Apt 3
Santa Ana CA 92704

414-011-03
Occupant
3602 S Marine St Apt 4
Santa Ana CA 92704

414-011-04
Occupant
3608 S Marine St Apt 1
Santa Ana CA 92704

414-011-04
Occupant
3608 S Marine St Apt 2
Santa Ana CA 92704

414-011-04
Occupant
3608 S Marine St Apt 3
Santa Ana CA 92704

414-011-04
Occupant
3608 S Marine St Apt 4
Santa Ana CA 92704

414-011-05
Occupant
3614 S Marine St Apt 1
Santa Ana CA 92704

414-011-05
Occupant
3614 S Marine St Apt 2
Santa Ana CA 92704

414-011-05
Occupant
3614 S Marine St Apt 3
Santa Ana CA 92704

414-011-05
Occupant
3614 S Marine St Apt 4
Santa Ana CA 92704

414-011-06
Occupant
3620 S Marine St Apt 1
Santa Ana CA 92704

414-011-06
Occupant
3620 S Marine St Apt 2
Santa Ana CA 92704

414-011-06
Occupant
3620 S Marine St Apt 3
Santa Ana CA 92704

414-011-06
Occupant
3620 S Marine St Apt 4
Santa Ana CA 92704

414-011-07
Occupant
3626 S Marine St Apt 1
Santa Ana CA 92704

414-011-07
Occupant
3626 S Marine St Apt 2
Santa Ana CA 92704

414-011-07
Occupant
3626 S Marine St Apt 3
Santa Ana CA 92704

414-011-07
Occupant
3626 S Marine St Apt 4
Santa Ana CA 92704

414-011-22
Occupant
2731 W Juniper St Apt 1
Santa Ana CA 92704

414-011-22
Occupant
2731 W Juniper St Apt 2
Santa Ana CA 92704

414-011-22
Occupant
2731 W Juniper St Apt 3
Santa Ana CA 92704

414-011-22
Occupant
2731 W Juniper St Apt 4
Santa Ana CA 92704

414-011-23
Occupant
2725 W Juniper St Apt 1
Santa Ana CA 92704

414-011-23
Occupant
2725 W Juniper St Apt 2
Santa Ana CA 92704

414-011-23
Occupant
2725 W Juniper St Apt 3
Santa Ana CA 92704

414-011-23
Occupant
2725 W Juniper St Apt 4
Santa Ana CA 92704

414-011-24
Occupant
2719 W Juniper St Apt 1
Santa Ana CA 92704

414-011-24
Occupant
2719 W Juniper St Apt 2
Santa Ana CA 92704

414-011-24
Occupant
2719 W Juniper St Apt 3
Santa Ana CA 92704

414-011-24
Occupant
2719 W Juniper St Apt 4
Santa Ana CA 92704

414-011-25
Occupant
2713 W Juniper St Apt 1
Santa Ana CA 92704

414-011-25
Occupant
2713 W Juniper St Apt 2
Santa Ana CA 92704

414-011-25
Occupant
2713 W Juniper St Apt 3
Santa Ana CA 92704

414-011-25
Occupant
2713 W Juniper St Apt 4
Santa Ana CA 92704

414-011-26
Occupant
2707 W Juniper St Apt 1
Santa Ana CA 92704

414-011-26
Occupant
2707 W Juniper St Apt 2
Santa Ana CA 92704

414-011-26
Occupant
2707 W Juniper St Apt 3
Santa Ana CA 92704

414-011-26
Occupant
2707 W Juniper St Apt 4
Santa Ana CA 92704

414-011-27
Occupant
2701 W Juniper St Apt 1
Santa Ana CA 92704

414-011-27
Occupant
2701 W Juniper St Apt 2
Santa Ana CA 92704

414-011-27
Occupant
2701 W Juniper St Apt 3
Santa Ana CA 92704

414-011-27
Occupant
2701 W Juniper St Apt 4
Santa Ana CA 92704

414-011-28
Occupant
2637 W Juniper St Apt 1
Santa Ana CA 92704

414-011-28
Occupant
2637 W Juniper St Apt 2
Santa Ana CA 92704

414-011-28
Occupant
2637 W Juniper St Apt 3
Santa Ana CA 92704

414-011-28
Occupant
2637 W Juniper St Apt 4
Santa Ana CA 92704

414-011-29
Occupant
2631 W Juniper St Apt 1
Santa Ana CA 92704

414-011-29
Occupant
2631 W Juniper St Apt 2
Santa Ana CA 92704

414-011-29
Occupant
2631 W Juniper St Apt 3
Santa Ana CA 92704

414-011-29
Occupant
2631 W Juniper St Apt 4
Santa Ana CA 92704

414-011-30
Occupant
2625 W Juniper St Apt 1
Santa Ana CA 92704

414-011-30
Occupant
2625 W Juniper St Apt 2
Santa Ana CA 92704

414-011-30
Occupant
2625 W Juniper St Apt 3
Santa Ana CA 92704

414-011-30
Occupant
2625 W Juniper St Apt 4
Santa Ana CA 92704

414-011-31
Occupant
2619 W Juniper St Apt 1
Santa Ana CA 92704

414-011-31
Occupant
2619 W Juniper St Apt 2
Santa Ana CA 92704

414-011-31
Occupant
2619 W Juniper St Apt 3
Santa Ana CA 92704

414-011-31
Occupant
2619 W Juniper St Apt 4
Santa Ana CA 92704

414-011-32
Occupant
2613 W Juniper St Apt 1
Santa Ana CA 92704

414-011-32
Occupant
2613 W Juniper St Apt 2
Santa Ana CA 92704

414-011-32
Occupant
2613 W Juniper St Apt 3
Santa Ana CA 92704

414-011-32
Occupant
2613 W Juniper St Apt 4
Santa Ana CA 92704

414-011-33
Occupant
2607 W Juniper St Apt 1
Santa Ana CA 92704

414-011-33
Occupant
2607 W Juniper St Apt 2
Santa Ana CA 92704

414-011-33
Occupant
2607 W Juniper St Apt 3
Santa Ana CA 92704

414-011-33
Occupant
2607 W Juniper St Apt 4
Santa Ana CA 92704

414-011-34
Occupant
2601 W Juniper St Apt 1
Santa Ana CA 92704

414-011-34
Occupant
2601 W Juniper St Apt 2
Santa Ana CA 92704

414-011-34
Occupant
2601 W Juniper St Apt 3
Santa Ana CA 92704

414-011-34
Occupant
2601 W Juniper St Apt 4
Santa Ana CA 92704

414-011-35
Occupant
3531 S Fairview St
Santa Ana CA 92704

414-011-36
Occupant
3535 S Fairview St
Santa Ana CA 92704

414-012-01
Occupant
2732 W Orion Ave Apt 1
Santa Ana CA 92704

414-012-01
Occupant
2732 W Orion Ave Apt 2
Santa Ana CA 92704

414-012-01
Occupant
2732 W Orion Ave Apt 3
Santa Ana CA 92704

414-012-01
Occupant
2732 W Orion Ave Apt 4
Santa Ana CA 92704

414-012-02
Occupant
2726 W Orion Ave Apt 1
Santa Ana CA 92704

414-012-02
Occupant
2726 W Orion Ave Apt 2
Santa Ana CA 92704

414-012-02
Occupant
2726 W Orion Ave Apt 3
Santa Ana CA 92704

414-012-02
Occupant
2726 W Orion Ave Apt 4
Santa Ana CA 92704

414-012-03
Occupant
2720 W Orion Ave Apt 1
Santa Ana CA 92704

414-012-03
Occupant
2720 W Orion Ave Apt 2
Santa Ana CA 92704

414-012-03
Occupant
2720 W Orion Ave Apt 3
Santa Ana CA 92704

414-012-03
Occupant
2720 W Orion Ave Apt 4
Santa Ana CA 92704

414-012-04
Occupant
2714 W Orion Ave Apt 1
Santa Ana CA 92704

414-012-04
Occupant
2714 W Orion Ave Apt 2
Santa Ana CA 92704

414-012-04
Occupant
2714 W Orion Ave Apt 3
Santa Ana CA 92704

414-012-04
Occupant
2714 W Orion Ave Apt 4
Santa Ana CA 92704

414-012-05
Occupant
2708 W Orion Ave Apt 1
Santa Ana CA 92704

414-012-05
Occupant
2708 W Orion Ave Apt 2
Santa Ana CA 92704

414-012-05
Occupant
2708 W Orion Ave Apt 3
Santa Ana CA 92704

414-012-05
Occupant
2708 W Orion Ave Apt 4
Santa Ana CA 92704

414-012-06
Occupant
2702 W Orion Ave Apt 1
Santa Ana CA 92704

414-012-06
Occupant
2702 W Orion Ave Apt 2
Santa Ana CA 92704

414-012-06
Occupant
2702 W Orion Ave Apt 3
Santa Ana CA 92704

414-012-06
Occupant
2702 W Orion Ave Apt 4
Santa Ana CA 92704

414-012-07
Occupant
2636 W Orion Ave Apt 1
Santa Ana CA 92704

414-012-07
Occupant
2636 W Orion Ave Apt 2
Santa Ana CA 92704

414-012-07
Occupant
2636 W Orion Ave Apt 3
Santa Ana CA 92704

414-012-07
Occupant
2636 W Orion Ave Apt 4
Santa Ana CA 92704

414-012-08
Occupant
2632 W Orion Ave Apt 1
Santa Ana CA 92704

414-012-08
Occupant
2632 W Orion Ave Apt 2
Santa Ana CA 92704

414-012-08
Occupant
2632 W Orion Ave Apt 3
Santa Ana CA 92704

414-012-08
Occupant
2632 W Orion Ave Apt 4
Santa Ana CA 92704

414-012-09
Occupant
2626 W Orion Ave Apt 1
Santa Ana CA 92704

414-012-09
Occupant
2626 W Orion Ave Apt 2
Santa Ana CA 92704

414-012-09
Occupant
2626 W Orion Ave Apt 3
Santa Ana CA 92704

414-012-09
Occupant
2626 W Orion Ave Apt 4
Santa Ana CA 92704

414-012-10
Occupant
2620 W Orion Ave Apt 1
Santa Ana CA 92704

414-012-10
Occupant
2620 W Orion Ave Apt 2
Santa Ana CA 92704

414-012-10
Occupant
2620 W Orion Ave Apt 3
Santa Ana CA 92704

414-012-10
Occupant
2620 W Orion Ave Apt 4
Santa Ana CA 92704

414-012-11
Occupant
2614 W Orion Ave Apt 1
Santa Ana CA 92704

414-012-11
Occupant
2614 W Orion Ave Apt 2
Santa Ana CA 92704

414-012-11
Occupant
2614 W Orion Ave Apt 3
Santa Ana CA 92704

414-012-11
Occupant
2614 W Orion Ave Apt 4
Santa Ana CA 92704

414-012-12
Occupant
2608 W Orion Ave Apt 1
Santa Ana CA 92704

414-012-12
Occupant
2608 W Orion Ave Apt 2
Santa Ana CA 92704

414-012-12
Occupant
2608 W Orion Ave Apt 3
Santa Ana CA 92704

414-012-12
Occupant
2608 W Orion Ave Apt 4
Santa Ana CA 92704

414-012-13
Occupant
2602 W Orion Ave Apt 1
Santa Ana CA 92704

414-012-13
Occupant
2602 W Orion Ave Apt 2
Santa Ana CA 92704

414-012-13
Occupant
2602 W Orion Ave Apt 3
Santa Ana CA 92704

414-012-13
Occupant
2602 W Orion Ave Apt 4
Santa Ana CA 92704

414-013-01
Occupant
2732 W Juniper St Apt 1
Santa Ana CA 92704

414-013-01
Occupant
2732 W Juniper St Apt 2
Santa Ana CA 92704

414-013-01
Occupant
2732 W Juniper St Apt 3
Santa Ana CA 92704

414-013-01
Occupant
2732 W Juniper St Apt 4
Santa Ana CA 92704

414-013-02
Occupant
2726 W Juniper St Apt 1
Santa Ana CA 92704

414-013-02
Occupant
2726 W Juniper St Apt 2
Santa Ana CA 92704

414-013-02
Occupant
2726 W Juniper St Apt 3
Santa Ana CA 92704

414-013-02
Occupant
2726 W Juniper St Apt 4
Santa Ana CA 92704

414-013-03
Occupant
2720 W Juniper St Apt 1
Santa Ana CA 92704

414-013-03
Occupant
2720 W Juniper St Apt 2
Santa Ana CA 92704

414-013-03
Occupant
2720 W Juniper St Apt 3
Santa Ana CA 92704

414-013-03
Occupant
2720 W Juniper St Apt 4
Santa Ana CA 92704

414-013-04
Occupant
2714 W Juniper St Apt 1
Santa Ana CA 92704

414-013-04
Occupant
2714 W Juniper St Apt 2
Santa Ana CA 92704

414-013-04
Occupant
2714 W Juniper St Apt 3
Santa Ana CA 92704

414-013-04
Occupant
2714 W Juniper St Apt 4
Santa Ana CA 92704

414-013-05
Occupant
2708 W Juniper St Apt 1
Santa Ana CA 92704

414-013-05
Occupant
2708 W Juniper St Apt 2
Santa Ana CA 92704

414-013-05
Occupant
2708 W Juniper St Apt 3
Santa Ana CA 92704

414-013-05
Occupant
2708 W Juniper St Apt 4
Santa Ana CA 92704

414-013-06
Occupant
2702 W Juniper St Apt 1
Santa Ana CA 92704

414-013-06
Occupant
2702 W Juniper St Apt 2
Santa Ana CA 92704

414-013-06
Occupant
2702 W Juniper St Apt 3
Santa Ana CA 92704

414-013-06
Occupant
2702 W Juniper St Apt 4
Santa Ana CA 92704

414-013-07
Occupant
2636 W Juniper St Apt 1
Santa Ana CA 92704

414-013-07
Occupant
2636 W Juniper St Apt 2
Santa Ana CA 92704

414-013-07
Occupant
2636 W Juniper St Apt 3
Santa Ana CA 92704

414-013-07
Occupant
2636 W Juniper St Apt 4
Santa Ana CA 92704

414-013-08
Occupant
2632 W Juniper St Apt 1
Santa Ana CA 92704

414-013-08
Occupant
2632 W Juniper St Apt 2
Santa Ana CA 92704

414-013-08
Occupant
2632 W Juniper St Apt 3
Santa Ana CA 92704

414-013-08
Occupant
2632 W Juniper St Apt 4
Santa Ana CA 92704

414-013-09
Occupant
2626 W Juniper St Apt 1
Santa Ana CA 92704

414-013-09
Occupant
2626 W Juniper St Apt 2
Santa Ana CA 92704

414-013-09
Occupant
2626 W Juniper St Apt 3
Santa Ana CA 92704

414-013-09
Occupant
2626 W Juniper St Apt 4
Santa Ana CA 92704

414-013-10
Occupant
2620 W Juniper St Apt 1
Santa Ana CA 92704

414-013-10
Occupant
2620 W Juniper St Apt 2
Santa Ana CA 92704

414-013-10
Occupant
2620 W Juniper St Apt 3
Santa Ana CA 92704

414-013-10
Occupant
2620 W Juniper St Apt 4
Santa Ana CA 92704

414-013-11
Occupant
2614 W Juniper St Apt 1
Santa Ana CA 92704

414-013-11
Occupant
2614 W Juniper St Apt 2
Santa Ana CA 92704

414-013-11
Occupant
2614 W Juniper St Apt 3
Santa Ana CA 92704

414-013-11
Occupant
2614 W Juniper St Apt 4
Santa Ana CA 92704

414-013-12
Occupant
2608 W Juniper St Apt 1
Santa Ana CA 92704

414-013-12
Occupant
2608 W Juniper St Apt 2
Santa Ana CA 92704

414-013-12
Occupant
2608 W Juniper St Apt 3
Santa Ana CA 92704

414-013-12
Occupant
2608 W Juniper St Apt 4
Santa Ana CA 92704

414-013-13
Occupant
2602 W Juniper St Apt 1
Santa Ana CA 92704

414-013-13
Occupant
2602 W Juniper St Apt 2
Santa Ana CA 92704

414-013-13
Occupant
2602 W Juniper St Apt 3
Santa Ana CA 92704

414-013-13
Occupant
2602 W Juniper St Apt 4
Santa Ana CA 92704

414-013-14
Occupant
2601 W Orion Ave Apt 1
Santa Ana CA 92704

414-013-14
Occupant
2601 W Orion Ave Apt 2
Santa Ana CA 92704

414-013-14
Occupant
2601 W Orion Ave Apt 3
Santa Ana CA 92704

414-013-14
Occupant
2601 W Orion Ave Apt 4
Santa Ana CA 92704

414-013-15
Occupant
2607 W Orion Ave Apt 1
Santa Ana CA 92704

414-013-15
Occupant
2607 W Orion Ave Apt 2
Santa Ana CA 92704

414-013-15
Occupant
2607 W Orion Ave Apt 3
Santa Ana CA 92704

414-013-15
Occupant
2607 W Orion Ave Apt 4
Santa Ana CA 92704

414-013-16
Occupant
2613 W Orion Ave Apt 1
Santa Ana CA 92704

414-013-16
Occupant
2613 W Orion Ave Apt 2
Santa Ana CA 92704

414-013-16
Occupant
2613 W Orion Ave Apt 3
Santa Ana CA 92704

414-013-16
Occupant
2613 W Orion Ave Apt 4
Santa Ana CA 92704

414-013-17
Occupant
2619 W Orion Ave Apt 1
Santa Ana CA 92704

414-013-17
Occupant
2619 W Orion Ave Apt 2
Santa Ana CA 92704

414-013-17
Occupant
2619 W Orion Ave Apt 3
Santa Ana CA 92704

414-013-17
Occupant
2619 W Orion Ave Apt 4
Santa Ana CA 92704

414-013-18
Occupant
2625 W Orion Ave Apt 1
Santa Ana CA 92704

414-013-18
Occupant
2625 W Orion Ave Apt 2
Santa Ana CA 92704

414-013-18
Occupant
2625 W Orion Ave Apt 3
Santa Ana CA 92704

414-013-18
Occupant
2625 W Orion Ave Apt 4
Santa Ana CA 92704

414-013-19
Occupant
2631 W Orion Ave Apt 1
Santa Ana CA 92704

414-013-19
Occupant
2631 W Orion Ave Apt 2
Santa Ana CA 92704

414-013-19
Occupant
2631 W Orion Ave Apt 3
Santa Ana CA 92704

414-013-19
Occupant
2631 W Orion Ave Apt 4
Santa Ana CA 92704

414-013-20
Occupant
2637 W Orion Ave Apt 1
Santa Ana CA 92704

414-013-20
Occupant
2637 W Orion Ave Apt 2
Santa Ana CA 92704

414-013-20
Occupant
2637 W Orion Ave Apt 3
Santa Ana CA 92704

414-013-20
Occupant
2637 W Orion Ave Apt 4
Santa Ana CA 92704

414-013-21
Occupant
2701 W Orion Ave Apt 1
Santa Ana CA 92704

414-013-21
Occupant
2701 W Orion Ave Apt 2
Santa Ana CA 92704

414-013-21
Occupant
2701 W Orion Ave Apt 3
Santa Ana CA 92704

414-013-21
Occupant
2701 W Orion Ave Apt 4
Santa Ana CA 92704

414-013-22
Occupant
2707 W Orion Ave Apt 1
Santa Ana CA 92704

414-013-22
Occupant
2707 W Orion Ave Apt 2
Santa Ana CA 92704

414-013-22
Occupant
2707 W Orion Ave Apt 3
Santa Ana CA 92704

414-013-22
Occupant
2707 W Orion Ave Apt 4
Santa Ana CA 92704

414-013-23
Occupant
2713 W Orion Ave Apt 1
Santa Ana CA 92704

414-013-23
Occupant
2713 W Orion Ave Apt 2
Santa Ana CA 92704

414-013-23
Occupant
2713 W Orion Ave Apt 3
Santa Ana CA 92704

414-013-23
Occupant
2713 W Orion Ave Apt 4
Santa Ana CA 92704

414-013-24
Occupant
2719 W Orion Ave Apt 1
Santa Ana CA 92704

414-013-24
Occupant
2719 W Orion Ave Apt 2
Santa Ana CA 92704

414-013-24
Occupant
2719 W Orion Ave Apt 3
Santa Ana CA 92704

414-013-24
Occupant
2719 W Orion Ave Apt 4
Santa Ana CA 92704

414-013-25
Occupant
2725 W Orion Ave Apt 1
Santa Ana CA 92704

414-013-25
Occupant
2725 W Orion Ave Apt 2
Santa Ana CA 92704

414-013-25
Occupant
2725 W Orion Ave Apt 3
Santa Ana CA 92704

414-013-25
Occupant
2725 W Orion Ave Apt 4
Santa Ana CA 92704

414-013-26
Occupant
2731 W Orion Ave Apt 1
Santa Ana CA 92704

414-013-26
Occupant
2731 W Orion Ave Apt 2
Santa Ana CA 92704

414-013-26
Occupant
2731 W Orion Ave Apt 3
Santa Ana CA 92704

414-013-26
Occupant
2731 W Orion Ave Apt 4
Santa Ana CA 92704

414-021-01
Occupant
2731 W Aurora St Apt 1
Santa Ana CA 92704

414-021-01
Occupant
2731 W Aurora St Apt 2
Santa Ana CA 92704

414-021-01
Occupant
2731 W Aurora St Apt 3
Santa Ana CA 92704

414-021-01
Occupant
2731 W Aurora St Apt 4
Santa Ana CA 92704

414-021-02
Occupant
2725 W Aurora St Apt 1
Santa Ana CA 92704

414-021-02
Occupant
2725 W Aurora St Apt 2
Santa Ana CA 92704

414-021-02
Occupant
2725 W Aurora St Apt 3
Santa Ana CA 92704

414-021-02
Occupant
2725 W Aurora St Apt 4
Santa Ana CA 92704

414-021-03
Occupant
2719 W Aurora St Apt 1
Santa Ana CA 92704

414-021-03
Occupant
2719 W Aurora St Apt 2
Santa Ana CA 92704

414-021-03
Occupant
2719 W Aurora St Apt 3
Santa Ana CA 92704

414-021-03
Occupant
2719 W Aurora St Apt 4
Santa Ana CA 92704

414-021-04
Occupant
2713 W Aurora St Apt 1
Santa Ana CA 92704

414-021-04
Occupant
2713 W Aurora St Apt 2
Santa Ana CA 92704

414-021-04
Occupant
2713 W Aurora St Apt 3
Santa Ana CA 92704

414-021-04
Occupant
2713 W Aurora St Apt 4
Santa Ana CA 92704

414-021-05
Occupant
2707 W Aurora St Apt 1
Santa Ana CA 92704

414-021-05
Occupant
2707 W Aurora St Apt 2
Santa Ana CA 92704

414-021-05
Occupant
2707 W Aurora St Apt 3
Santa Ana CA 92704

414-021-05
Occupant
2707 W Aurora St Apt 4
Santa Ana CA 92704

414-021-06
Occupant
2701 W Aurora St Apt 1
Santa Ana CA 92704

414-021-06
Occupant
2701 W Aurora St Apt 2
Santa Ana CA 92704

414-021-06
Occupant
2701 W Aurora St Apt 3
Santa Ana CA 92704

414-021-06
Occupant
2701 W Aurora St Apt 4
Santa Ana CA 92704

414-021-07
Occupant
2637 W Aurora St Apt 1
Santa Ana CA 92704

414-021-07
Occupant
2637 W Aurora St Apt 2
Santa Ana CA 92704

414-021-07
Occupant
2637 W Aurora St Apt 3
Santa Ana CA 92704

414-021-07
Occupant
2637 W Aurora St Apt 4
Santa Ana CA 92704

414-021-08
Occupant
2631 W Aurora St Apt 1
Santa Ana CA 92704

414-021-08
Occupant
2631 W Aurora St Apt 2
Santa Ana CA 92704

414-021-08
Occupant
2631 W Aurora St Apt 3
Santa Ana CA 92704

414-021-08
Occupant
2631 W Aurora St Apt 4
Santa Ana CA 92704

414-021-09
Occupant
2625 W Aurora St Apt 1
Santa Ana CA 92704

414-021-09
Occupant
2625 W Aurora St Apt 2
Santa Ana CA 92704

414-021-09
Occupant
2625 W Aurora St Apt 3
Santa Ana CA 92704

414-021-09
Occupant
2625 W Aurora St Apt 4
Santa Ana CA 92704

414-021-10
Occupant
2619 W Aurora St Apt 1
Santa Ana CA 92704

414-021-10
Occupant
2619 W Aurora St Apt 2
Santa Ana CA 92704

414-021-10
Occupant
2619 W Aurora St Apt 3
Santa Ana CA 92704

414-021-10
Occupant
2619 W Aurora St Apt 4
Santa Ana CA 92704

414-021-11
Occupant
2613 W Aurora St Apt 1
Santa Ana CA 92704

414-021-11
Occupant
2613 W Aurora St Apt 2
Santa Ana CA 92704

414-021-11
Occupant
2613 W Aurora St Apt 3
Santa Ana CA 92704

414-021-11
Occupant
2613 W Aurora St Apt 4
Santa Ana CA 92704

414-021-12
Occupant
2607 W Aurora St Apt 1
Santa Ana CA 92704

414-021-12
Occupant
2607 W Aurora St Apt 2
Santa Ana CA 92704

414-021-12
Occupant
2607 W Aurora St Apt 3
Santa Ana CA 92704

414-021-12
Occupant
2607 W Aurora St Apt 4
Santa Ana CA 92704

414-021-13
Occupant
2601 W Aurora St Apt 1
Santa Ana CA 92704

414-021-13
Occupant
2601 W Aurora St Apt 2
Santa Ana CA 92704

414-021-13
Occupant
2601 W Aurora St Apt 3
Santa Ana CA 92704

414-021-13
Occupant
2601 W Aurora St Apt 4
Santa Ana CA 92704

414-022-01
Occupant
3702 S Marine St Apt 1
Santa Ana CA 92704

414-022-01
Occupant
3702 S Marine St Apt 2
Santa Ana CA 92704

414-022-01
Occupant
3702 S Marine St Apt 3
Santa Ana CA 92704

414-022-01
Occupant
3702 S Marine St Apt 4
Santa Ana CA 92704

414-022-04
Occupant
3708 S Marine St Apt 1
Santa Ana CA 92704

414-022-04
Occupant
3708 S Marine St Apt 2
Santa Ana CA 92704

414-022-04
Occupant
3708 S Marine St Apt 3
Santa Ana CA 92704

414-022-04
Occupant
3708 S Marine St Apt 4
Santa Ana CA 92704

414-022-05
Occupant
3714 S Marine St Apt 1
Santa Ana CA 92704

414-022-05
Occupant
3714 S Marine St Apt 2
Santa Ana CA 92704

414-022-05
Occupant
3714 S Marine St Apt 3
Santa Ana CA 92704

414-022-05
Occupant
3714 S Marine St Apt 4
Santa Ana CA 92704

414-022-06
Occupant
3720 S Marine St Apt 1
Santa Ana CA 92704

414-022-06
Occupant
3720 S Marine St Apt 2
Santa Ana CA 92704

414-022-06
Occupant
3720 S Marine St Apt 3
Santa Ana CA 92704

414-022-06
Occupant
3720 S Marine St Apt 4
Santa Ana CA 92704

414-022-14
Occupant
2632 W Aurora St Apt 1
Santa Ana CA 92704

414-022-14
Occupant
2632 W Aurora St Apt 2
Santa Ana CA 92704

414-022-14
Occupant
2632 W Aurora St Apt 3
Santa Ana CA 92704

414-022-14
Occupant
2632 W Aurora St Apt 4
Santa Ana CA 92704

414-022-15
Occupant
2626 W Aurora St Apt 1
Santa Ana CA 92704

414-022-15
Occupant
2626 W Aurora St Apt 2
Santa Ana CA 92704

414-022-15
Occupant
2626 W Aurora St Apt 3
Santa Ana CA 92704

414-022-15
Occupant
2626 W Aurora St Apt 4
Santa Ana CA 92704

414-022-16
Occupant
2620 W Aurora St Apt 1
Santa Ana CA 92704

414-022-16
Occupant
2620 W Aurora St Apt 2
Santa Ana CA 92704

414-022-16
Occupant
2620 W Aurora St Apt 3
Santa Ana CA 92704

414-022-16
Occupant
2620 W Aurora St Apt 4
Santa Ana CA 92704

414-022-17
Occupant
2614 W Aurora St Apt 1
Santa Ana CA 92704

414-022-17
Occupant
2614 W Aurora St Apt 2
Santa Ana CA 92704

414-022-17
Occupant
2614 W Aurora St Apt 3
Santa Ana CA 92704

414-022-17
Occupant
2614 W Aurora St Apt 4
Santa Ana CA 92704

414-022-18
Occupant
2608 W Aurora St Apt 1
Santa Ana CA 92704

414-022-18
Occupant
2608 W Aurora St Apt 2
Santa Ana CA 92704

414-022-18
Occupant
2608 W Aurora St Apt 3
Santa Ana CA 92704

414-022-18
Occupant
2608 W Aurora St Apt 4
Santa Ana CA 92704

414-022-19
Occupant
2602 W Aurora St Apt 1
Santa Ana CA 92704

414-022-19
Occupant
2602 W Aurora St Apt 2
Santa Ana CA 92704

414-022-19
Occupant
2602 W Aurora St Apt 3
Santa Ana CA 92704

414-022-19
Occupant
2602 W Aurora St Apt 4
Santa Ana CA 92704

414-022-21
Occupant
3730 S Greenville St
Santa Ana CA 92704

414-022-22
Occupant
3726 S Marine St Apt 1
Santa Ana CA 92704

414-022-22
Occupant
3726 S Marine St Apt 2
Santa Ana CA 92704

414-022-22
Occupant
3726 S Marine St Apt 3
Santa Ana CA 92704

414-022-22
Occupant
3726 S Marine St Apt 4
Santa Ana CA 92704

414-022-23
Occupant
3734 S Marine St Apt 1
Santa Ana CA 92704

414-022-23
Occupant
3734 S Marine St Apt 2
Santa Ana CA 92704

414-022-23
Occupant
3734 S Marine St Apt 3
Santa Ana CA 92704

414-022-23
Occupant
3734 S Marine St Apt 4
Santa Ana CA 92704

414-022-24
Occupant
3740 S Marine St Apt 1
Santa Ana CA 92704

414-022-24
Occupant
3740 S Marine St Apt 2
Santa Ana CA 92704

414-022-24
Occupant
3740 S Marine St Apt 3
Santa Ana CA 92704

414-022-24
Occupant
3740 S Marine St Apt 4
Santa Ana CA 92704

414-022-25
Occupant
2750 W Keller Ave Apt 1
Santa Ana CA 92704

414-022-25
Occupant
2750 W Keller Ave Apt 2
Santa Ana CA 92704

414-022-25
Occupant
2750 W Keller Ave Apt 3
Santa Ana CA 92704

414-022-25
Occupant
2750 W Keller Ave Apt 4
Santa Ana CA 92704

414-022-26
Occupant
2744 W Keller Ave Apt 1
Santa Ana CA 92704

414-022-26
Occupant
2744 W Keller Ave Apt 2
Santa Ana CA 92704

414-022-26
Occupant
2744 W Keller Ave Apt 3
Santa Ana CA 92704

414-022-26
Occupant
2744 W Keller Ave Apt 4
Santa Ana CA 92704

414-022-27
Occupant
2738 W Keller Ave Apt 1
Santa Ana CA 92704

414-022-27
Occupant
2738 W Keller Ave Apt 2
Santa Ana CA 92704

414-022-27
Occupant
2738 W Keller Ave Apt 3
Santa Ana CA 92704

414-022-27
Occupant
2738 W Keller Ave Apt 4
Santa Ana CA 92704

414-022-28
Occupant
2732 W Keller Ave Apt 1
Santa Ana CA 92704

414-022-28
Occupant
2732 W Keller Ave Apt 3
Santa Ana CA 92704

414-022-28
Occupant
2732 W Keller Ave Apt 4
Santa Ana CA 92704

414-022-29
Occupant
2726 W Keller Ave Apt 1
Santa Ana CA 92704

414-022-29
Occupant
2726 W Keller Ave Apt 2
Santa Ana CA 92704

414-022-29
Occupant
2726 W Keller Ave Apt 3
Santa Ana CA 92704

414-022-29
Occupant
2726 W Keller Ave Apt 4
Santa Ana CA 92704

414-022-30
Occupant
2720 W Keller Ave Apt 1
Santa Ana CA 92704

414-022-30
Occupant
2720 W Keller Ave Apt 2
Santa Ana CA 92704

414-022-30
Occupant
2720 W Keller Ave Apt 3
Santa Ana CA 92704

414-022-30
Occupant
2720 W Keller Ave Apt 4
Santa Ana CA 92704

414-022-31
Occupant
2714 W Keller Ave Apt 1
Santa Ana CA 92704

414-022-31
Occupant
2714 W Keller Ave Apt 2
Santa Ana CA 92704

414-022-31
Occupant
2714 W Keller Ave Apt 3
Santa Ana CA 92704

414-022-31
Occupant
2714 W Keller Ave Apt 4
Santa Ana CA 92704

414-022-32
Occupant
2708 W Keller Ave Apt 1
Santa Ana CA 92704

414-022-32
Occupant
2708 W Keller Ave Apt 2
Santa Ana CA 92704

414-022-32
Occupant
2708 W Keller Ave Apt 3
Santa Ana CA 92704

414-022-32
Occupant
2708 W Keller Ave Apt 4
Santa Ana CA 92704

414-022-33
Occupant
2702 W Keller Ave Apt 1
Santa Ana CA 92704

414-022-33
Occupant
2702 W Keller Ave Apt 2
Santa Ana CA 92704

414-022-33
Occupant
2702 W Keller Ave Apt 3
Santa Ana CA 92704

414-022-33
Occupant
2702 W Keller Ave Apt 4
Santa Ana CA 92704

414-022-34
Occupant
3737 S Golden West Ave Apt 1
Santa Ana CA 92704

414-022-34
Occupant
3737 S Golden West Ave Apt 2
Santa Ana CA 92704

414-022-34
Occupant
3737 S Golden West Ave Apt 3
Santa Ana CA 92704

414-022-34
Occupant
3737 S Golden West Ave Apt 4
Santa Ana CA 92704

414-022-35
Occupant
3731 S Golden West Ave Apt 4
Santa Ana CA 92704

414-022-35
Occupant
3731 S Golden West Ave Apt 3
Santa Ana CA 92704

414-022-35
Occupant
3731 S Golden West Ave Apt 2
Santa Ana CA 92704

414-022-35
Occupant
3731 S Golden West Ave Apt 1
Santa Ana CA 92704

414-022-36
Occupant
3725 S Golden West Ave Apt 1
Santa Ana CA 92704

414-022-36
Occupant
3725 S Golden West Ave Apt 2
Santa Ana CA 92704

414-022-36
Occupant
3725 S Golden West Ave Apt 3
Santa Ana CA 92704

414-022-36
Occupant
3725 S Golden West Ave Apt 4
Santa Ana CA 92704

414-023-01
Occupant
2732 W Aurora St Apt 1
Santa Ana CA 92704

414-023-01
Occupant
2732 W Aurora St Apt 2
Santa Ana CA 92704

414-023-01
Occupant
2732 W Aurora St Apt 3
Santa Ana CA 92704

414-023-01
Occupant
2732 W Aurora St Apt 4
Santa Ana CA 92704

414-023-02
Occupant
2726 W Aurora St Apt 1
Santa Ana CA 92704

414-023-02
Occupant
2726 W Aurora St Apt 2
Santa Ana CA 92704

414-023-02
Occupant
2726 W Aurora St Apt 3
Santa Ana CA 92704

414-023-02
Occupant
2726 W Aurora St Apt 4
Santa Ana CA 92704

414-023-03
Occupant
2720 W Aurora St Apt 1
Santa Ana CA 92704

414-023-03
Occupant
2720 W Aurora St Apt 2
Santa Ana CA 92704

414-023-03
Occupant
2720 W Aurora St Apt 3
Santa Ana CA 92704

414-023-03
Occupant
2720 W Aurora St Apt 4
Santa Ana CA 92704

414-023-04
Occupant
2714 W Aurora St Apt 1
Santa Ana CA 92704

414-023-04
Occupant
2714 W Aurora St Apt 2
Santa Ana CA 92704

414-023-04
Occupant
2714 W Aurora St Apt 3
Santa Ana CA 92704

414-023-04
Occupant
2714 W Aurora St Apt 4
Santa Ana CA 92704

414-023-05
Occupant
2708 W Aurora St Apt 1
Santa Ana CA 92704

414-023-05
Occupant
2708 W Aurora St Apt 2
Santa Ana CA 92704

414-023-05
Occupant
2708 W Aurora St Apt 3
Santa Ana CA 92704

414-023-05
Occupant
2708 W Aurora St Apt 4
Santa Ana CA 92704

414-023-06
Occupant
2702 W Aurora St Apt 1
Santa Ana CA 92704

414-023-06
Occupant
2702 W Aurora St Apt 2
Santa Ana CA 92704

414-023-06
Occupant
2702 W Aurora St Apt 3
Santa Ana CA 92704

414-023-06
Occupant
2702 W Aurora St Apt 4
Santa Ana CA 92704

414-023-07
Occupant
2709 W Keller Ave Apt 1
Santa Ana CA 92704

414-023-07
Occupant
2709 W Keller Ave Apt 2
Santa Ana CA 92704

414-023-07
Occupant
2709 W Keller Ave Apt 3
Santa Ana CA 92704

414-023-07
Occupant
2709 W Keller Ave Apt 4
Santa Ana CA 92704

414-023-08
Occupant
2715 W Keller Ave Apt 1
Santa Ana CA 92704

414-023-08
Occupant
2715 W Keller Ave Apt 2
Santa Ana CA 92704

414-023-08
Occupant
2715 W Keller Ave Apt 3
Santa Ana CA 92704

414-023-08
Occupant
2715 W Keller Ave Apt 4
Santa Ana CA 92704

414-023-09
Occupant
2721 W Keller Ave Apt 1
Santa Ana CA 92704

414-023-09
Occupant
2721 W Keller Ave Apt 2
Santa Ana CA 92704

414-023-09
Occupant
2721 W Keller Ave Apt 3
Santa Ana CA 92704

414-023-09
Occupant
2721 W Keller Ave Apt 4
Santa Ana CA 92704

414-023-10
Occupant
2727 W Keller Ave Apt 1
Santa Ana CA 92704

414-023-10
Occupant
2727 W Keller Ave Apt 2
Santa Ana CA 92704

414-023-10
Occupant
2727 W Keller Ave Apt 3
Santa Ana CA 92704

414-023-10
Occupant
2727 W Keller Ave Apt 4
Santa Ana CA 92704

414-023-11
Occupant
2733 W Keller Ave Apt 1
Santa Ana CA 92704

414-023-11
Occupant
2733 W Keller Ave Apt 2
Santa Ana CA 92704

414-023-11
Occupant
2733 W Keller Ave Apt 3
Santa Ana CA 92704

414-023-11
Occupant
2733 W Keller Ave Apt 4
Santa Ana CA 92704

414-023-12
Occupant
2739 W Keller Ave Apt 1
Santa Ana CA 92704

414-023-12
Occupant
2739 W Keller Ave Apt 2
Santa Ana CA 92704

414-023-12
Occupant
2739 W Keller Ave Apt 3
Santa Ana CA 92704

414-023-12
Occupant
2739 W Keller Ave Apt 4
Santa Ana CA 92704

414-141-02
Occupant
3435 W Macarthur Blvd
Santa Ana CA 92704

414-141-03
Occupant
3401 W Macarthur Blvd
Santa Ana CA 92704

414-141-03
Occupant
3403 W Macarthur Blvd
Santa Ana CA 92704

414-141-03
Occupant
3405 W Macarthur Blvd Unit A
Santa Ana CA 92704

414-141-03
Occupant
3405 W Macarthur Blvd Unit B
Santa Ana CA 92704

414-141-03
Occupant
3407 W Macarthur Blvd
Santa Ana CA 92704

414-141-03
Occupant
3409 W Macarthur Blvd
Santa Ana CA 92704

414-141-03
Occupant
3411 W Macarthur Blvd
Santa Ana CA 92704

414-141-03
Occupant
3413 W Macarthur Blvd
Santa Ana CA 92704

414-141-03
Occupant
3415 W Macarthur Blvd
Santa Ana CA 92704

414-141-03
Occupant
3417 W Macarthur Blvd
Santa Ana CA 92704

414-141-03
Occupant
3419 W Macarthur Blvd
Santa Ana CA 92704

414-141-03
Occupant
3439 W Macarthur Blvd
Santa Ana CA 92704

414-141-04
Occupant
3320 S Yale St
Santa Ana CA 92704

414-141-05
Occupant
3300 S Yale St
Santa Ana CA 92704

414-141-07
Occupant
3324 S Susan St
Santa Ana CA 92704

414-141-07
Occupant
3321 S Yale St
Santa Ana CA 92704

414-141-08
Occupant
3301 W Macarthur Blvd Unit A
Santa Ana CA 92704

414-141-08
Occupant
3301 W Macarthur Blvd Unit B
Santa Ana CA 92704

414-151-02
Occupant
3311 S Susan St
Santa Ana CA 92704

414-151-03
Occupant
3301 S Susan St
Santa Ana CA 92704

414-151-04
Occupant
3102 W Alpine St
Santa Ana CA 92704

414-151-05
Occupant
3123 W Alpine St
Santa Ana CA 92704

414-151-06
Occupant
3117 W Alpine St
Santa Ana CA 92704

414-151-07
Occupant
3105 W Alpine St
Santa Ana CA 92704

414-151-08
Occupant
3101 W Macarthur Blvd
Santa Ana CA 92704

414-152-02
Occupant
3221 W Macarthur Blvd
Santa Ana CA 92704

414-152-03
Occupant
3201 W Macarthur Blvd
Santa Ana CA 92704

414-152-03
Occupant
3211 W Macarthur Blvd
Santa Ana CA 92704

414-152-03
Occupant
3231 W Macarthur Blvd
Santa Ana CA 92704

414-152-04
Occupant
3123 W Macarthur Blvd
Santa Ana CA 92704

414-152-05
Occupant
3112 W Alpine St
Santa Ana CA 92704

414-152-06
Occupant
3118 W Alpine St
Santa Ana CA 92704

414-152-06
Occupant
3122 W Alpine St
Santa Ana CA 92704

414-152-07
Occupant
3321 S Susan St
Santa Ana CA 92704

414-161-05
Occupant
3232 S Fairview St
Santa Ana CA 92704

414-161-06
Occupant
3300 S Fairview St
Santa Ana CA 92704

414-161-06
Occupant
3310 S Fairview St
Santa Ana CA 92704

414-161-10
Occupant
2901 W Macarthur Blvd Unit 101
Santa Ana CA 92704

414-161-10
Occupant
2901 W Macarthur Blvd Unit 105
Santa Ana CA 92704

414-161-10
Occupant
2901 W Macarthur Blvd Unit 106
Santa Ana CA 92704

414-161-10
Occupant
2901 W Macarthur Blvd Unit 108
Santa Ana CA 92704

414-161-10
Occupant
2901 W Macarthur Blvd Unit 110
Santa Ana CA 92704

414-161-10
Occupant
2901 W Macarthur Blvd Unit 113
Santa Ana CA 92704

414-161-10
Occupant
2901 W Macarthur Blvd Unit 115
Santa Ana CA 92704

414-161-10
Occupant
2901 W Macarthur Blvd Unit 201
Santa Ana CA 92704

414-161-10
Occupant
2901 W Macarthur Blvd Unit 202
Santa Ana CA 92704

414-161-10
Occupant
2901 W Macarthur Blvd Unit 203
Santa Ana CA 92704

414-161-10
Occupant
2901 W Macarthur Blvd Unit 206
Santa Ana CA 92704

414-161-10
Occupant
2901 W Macarthur Blvd Unit 207
Santa Ana CA 92704

414-161-10
Occupant
2901 W Macarthur Blvd Unit 208
Santa Ana CA 92704

414-161-10
Occupant
2921 W Macarthur Blvd Unit 139
Santa Ana CA 92704

414-161-10
Occupant
2921 W Macarthur Blvd Unit 140
Santa Ana CA 92704

414-161-10
Occupant
2921 W Macarthur Blvd Unit 142
Santa Ana CA 92704

414-161-10
Occupant
2941 W Macarthur Blvd Unit 134
Santa Ana CA 92704

414-161-10
Occupant
2941 W Macarthur Blvd Unit 135
Santa Ana CA 92704

414-161-10
Occupant
2941 W Macarthur Blvd Unit 136
Santa Ana CA 92704

414-161-10
Occupant
2941 W Macarthur Blvd Unit 138
Santa Ana CA 92704

414-161-10
Occupant
2961 W Macarthur Blvd Unit 117
Santa Ana CA 92704

414-161-10
Occupant
2961 W Macarthur Blvd Unit 118
Santa Ana CA 92704

414-161-10
Occupant
2961 W Macarthur Blvd Unit 120
Santa Ana CA 92704

414-161-10
Occupant
2961 W Macarthur Blvd Unit 122
Santa Ana CA 92704

414-161-10
Occupant
2961 W Macarthur Blvd Unit 123
Santa Ana CA 92704

414-161-10
Occupant
2961 W Macarthur Blvd Unit 124
Santa Ana CA 92704

414-161-10
Occupant
2961 W Macarthur Blvd Unit 125
Santa Ana CA 92704

414-161-10
Occupant
2961 W Macarthur Blvd Unit 126
Santa Ana CA 92704

414-161-10
Occupant
2961 W Macarthur Blvd Unit 128
Santa Ana CA 92704

414-161-10
Occupant
2961 W Macarthur Blvd Unit 129
Santa Ana CA 92704

414-161-10
Occupant
2961 W Macarthur Blvd Unit 131
Santa Ana CA 92704

414-161-10
Occupant
2961 W Macarthur Blvd Unit 132
Santa Ana CA 92704

414-161-10
Occupant
2961 W Macarthur Blvd Unit 133
Santa Ana CA 92704

414-161-10
Occupant
2961 W Macarthur Blvd Unit 210
Santa Ana CA 92704

414-161-10
Occupant
2961 W Macarthur Blvd Unit 211
Santa Ana CA 92704

414-161-10
Occupant
2961 W Macarthur Blvd Unit 212
Santa Ana CA 92704

414-161-10
Occupant
2961 W Macarthur Blvd Unit 213
Santa Ana CA 92704

414-161-10
Occupant
2961 W Macarthur Blvd Unit 214
Santa Ana CA 92704

414-161-10
Occupant
2961 W Macarthur Blvd Unit 215
Santa Ana CA 92704

414-161-10
Occupant
2961 W Macarthur Blvd Unit 216
Santa Ana CA 92704

414-171-23
Occupant
2617 W Curie Ave Apt A
Santa Ana CA 92704

414-171-23
Occupant
2617 W Curie Ave Apt B
Santa Ana CA 92704

414-171-24
Occupant
2618 W Curie Ave Apt A
Santa Ana CA 92704

414-171-24
Occupant
2618 W Curie Ave Apt B
Santa Ana CA 92704

414-171-25
Occupant
2614 W Curie Ave Apt A
Santa Ana CA 92704

414-171-25
Occupant
2614 W Curie Ave Apt B
Santa Ana CA 92704

414-181-01
Occupant
2741 W Macarthur Blvd
Santa Ana CA 92704

414-181-01
Occupant
2781 W Macarthur Blvd Unit A
Santa Ana CA 92704

414-181-01
Occupant
2781 W Macarthur Blvd Unit B
Santa Ana CA 92704

414-181-01
Occupant
2781 W Macarthur Blvd Unit C
Santa Ana CA 92704

414-181-01
Occupant
2781 W Macarthur Blvd Unit F1
Santa Ana CA 92704

414-181-01
Occupant
2781 W Macarthur Blvd Unit F2
Santa Ana CA 92704

414-181-01
Occupant
2781 W Macarthur Blvd Unit G1
Santa Ana CA 92704

414-181-01
Occupant
2781 W Macarthur Blvd Unit G2
Santa Ana CA 92704

414-181-01
Occupant
2781 W Macarthur Blvd Unit J
Santa Ana CA 92704

414-181-01
Occupant
2781 W Macarthur Blvd Unit K
Santa Ana CA 92704

414-181-01
Occupant
2781 W Macarthur Blvd Unit L
Santa Ana CA 92704

414-181-01
Occupant
2781 W Macarthur Blvd Unit M
Santa Ana CA 92704

414-181-01
Occupant
2781 W Macarthur Blvd Unit N
Santa Ana CA 92704

414-181-01
Occupant
2801 W Macarthur Blvd Unit A1
Santa Ana CA 92704

414-181-01
Occupant
2801 W Macarthur Blvd Unit A2
Santa Ana CA 92704

414-181-01
Occupant
2801 W Macarthur Blvd Unit B
Santa Ana CA 92704

414-181-01
Occupant
2801 W Macarthur Blvd Unit C
Santa Ana CA 92704

414-181-01
Occupant
2841 W Macarthur Blvd Unit B
Santa Ana CA 92704

414-181-01
Occupant
2841 W Macarthur Blvd Unit C
Santa Ana CA 92704

414-181-01
Occupant
2841 W Macarthur Blvd Unit D
Santa Ana CA 92704

414-181-01
Occupant
2841 W Macarthur Blvd Unit E
Santa Ana CA 92704

414-191-02
Occupant
3101 S Fairview St Ofc
Santa Ana CA 92704

414-191-02
Occupant
3101 S Fairview St Spc 1
Santa Ana CA 92704

414-191-02
Occupant
3101 S Fairview St Spc 10
Santa Ana CA 92704

414-191-02
Occupant
3101 S Fairview St Spc 100
Santa Ana CA 92704

414-191-02
Occupant
3101 S Fairview St Spc 101
Santa Ana CA 92704

414-191-02
Occupant
3101 S Fairview St Spc 102
Santa Ana CA 92704

414-191-02
Occupant
3101 S Fairview St Spc 103
Santa Ana CA 92704

414-191-02
Occupant
3101 S Fairview St Spc 104
Santa Ana CA 92704

414-191-02
Occupant
3101 S Fairview St Spc 105
Santa Ana CA 92704

414-191-02
Occupant
3101 S Fairview St Spc 106
Santa Ana CA 92704

414-191-02
Occupant
3101 S Fairview St Spc 107
Santa Ana CA 92704

414-191-02
Occupant
3101 S Fairview St Spc 108
Santa Ana CA 92704

414-191-02
Occupant
3101 S Fairview St Spc 109
Santa Ana CA 92704

414-191-02
Occupant
3101 S Fairview St Spc 11
Santa Ana CA 92704

414-191-02
Occupant
3101 S Fairview St Spc 110
Santa Ana CA 92704

414-191-02
Occupant
3101 S Fairview St Spc 111
Santa Ana CA 92704

414-191-02
Occupant
3101 S Fairview St Spc 112
Santa Ana CA 92704

414-191-02
Occupant
3101 S Fairview St Spc 113
Santa Ana CA 92704

414-191-02
Occupant
3101 S Fairview St Spc 114
Santa Ana CA 92704

414-191-02
Occupant
3101 S Fairview St Spc 115
Santa Ana CA 92704

414-191-02
Occupant
3101 S Fairview St Spc 116
Santa Ana CA 92704

414-191-02
Occupant
3101 S Fairview St Spc 117
Santa Ana CA 92704

414-191-02
Occupant
3101 S Fairview St Spc 118
Santa Ana CA 92704

414-191-02
Occupant
3101 S Fairview St Spc 119
Santa Ana CA 92704

414-191-02
Occupant
3101 S Fairview St Spc 12
Santa Ana CA 92704

414-191-02
Occupant
3101 S Fairview St Spc 120
Santa Ana CA 92704

414-191-02
Occupant
3101 S Fairview St Spc 121
Santa Ana CA 92704

414-191-02
Occupant
3101 S Fairview St Spc 122
Santa Ana CA 92704

414-191-02
Occupant
3101 S Fairview St Spc 123
Santa Ana CA 92704

414-191-02
Occupant
3101 S Fairview St Spc 124
Santa Ana CA 92704

414-191-02
Occupant
3101 S Fairview St Spc 125
Santa Ana CA 92704

414-191-02
Occupant
3101 S Fairview St Spc 126
Santa Ana CA 92704

414-191-02
Occupant
3101 S Fairview St Spc 127
Santa Ana CA 92704

414-191-02
Occupant
3101 S Fairview St Spc 128
Santa Ana CA 92704

414-191-02
Occupant
3101 S Fairview St Spc 129
Santa Ana CA 92704

414-191-02
Occupant
3101 S Fairview St Spc 13
Santa Ana CA 92704

414-191-02
Occupant
3101 S Fairview St Spc 130
Santa Ana CA 92704

414-191-02
Occupant
3101 S Fairview St Spc 131
Santa Ana CA 92704

414-191-02
Occupant
3101 S Fairview St Spc 132
Santa Ana CA 92704

414-191-02
Occupant
3101 S Fairview St Spc 133
Santa Ana CA 92704

414-191-02
Occupant
3101 S Fairview St Spc 134
Santa Ana CA 92704

414-191-02
Occupant
3101 S Fairview St Spc 135
Santa Ana CA 92704

414-191-02
Occupant
3101 S Fairview St Spc 136
Santa Ana CA 92704

414-191-02
Occupant
3101 S Fairview St Spc 137
Santa Ana CA 92704

414-191-02
Occupant
3101 S Fairview St Spc 138
Santa Ana CA 92704

414-191-02
Occupant
3101 S Fairview St Spc 139
Santa Ana CA 92704

414-191-02
Occupant
3101 S Fairview St Spc 14
Santa Ana CA 92704

414-191-02
Occupant
3101 S Fairview St Spc 140
Santa Ana CA 92704

414-191-02
Occupant
3101 S Fairview St Spc 141
Santa Ana CA 92704

414-191-02
Occupant
3101 S Fairview St Spc 142
Santa Ana CA 92704

414-191-02
Occupant
3101 S Fairview St Spc 143
Santa Ana CA 92704

414-191-02
Occupant
3101 S Fairview St Spc 144
Santa Ana CA 92704

414-191-02
Occupant
3101 S Fairview St Spc 145
Santa Ana CA 92704

414-191-02
Occupant
3101 S Fairview St Spc 146
Santa Ana CA 92704

414-191-02
Occupant
3101 S Fairview St Spc 147
Santa Ana CA 92704

414-191-02
Occupant
3101 S Fairview St Spc 148
Santa Ana CA 92704

414-191-02
Occupant
3101 S Fairview St Spc 149
Santa Ana CA 92704

414-191-02
Occupant
3101 S Fairview St Spc 15
Santa Ana CA 92704

414-191-02
Occupant
3101 S Fairview St Spc 150
Santa Ana CA 92704

414-191-02
Occupant
3101 S Fairview St Spc 151
Santa Ana CA 92704

414-191-02
Occupant
3101 S Fairview St Spc 152
Santa Ana CA 92704

414-191-02
Occupant
3101 S Fairview St Spc 153
Santa Ana CA 92704

414-191-02
Occupant
3101 S Fairview St Spc 154
Santa Ana CA 92704

414-191-02
Occupant
3101 S Fairview St Spc 155
Santa Ana CA 92704

414-191-02
Occupant
3101 S Fairview St Spc 156
Santa Ana CA 92704

414-191-02
Occupant
3101 S Fairview St Spc 157
Santa Ana CA 92704

414-191-02
Occupant
3101 S Fairview St Spc 158
Santa Ana CA 92704

414-191-02
Occupant
3101 S Fairview St Spc 159
Santa Ana CA 92704

414-191-02
Occupant
3101 S Fairview St Spc 16
Santa Ana CA 92704

414-191-02
Occupant
3101 S Fairview St Spc 160
Santa Ana CA 92704

414-191-02
Occupant
3101 S Fairview St Spc 161
Santa Ana CA 92704

414-191-02
Occupant
3101 S Fairview St Spc 162
Santa Ana CA 92704

414-191-02
Occupant
3101 S Fairview St Spc 163
Santa Ana CA 92704

414-191-02
Occupant
3101 S Fairview St Spc 164
Santa Ana CA 92704

414-191-02
Occupant
3101 S Fairview St Spc 165
Santa Ana CA 92704

414-191-02
Occupant
3101 S Fairview St Spc 166
Santa Ana CA 92704

414-191-02
Occupant
3101 S Fairview St Spc 167
Santa Ana CA 92704

414-191-02
Occupant
3101 S Fairview St Spc 168
Santa Ana CA 92704

414-191-02
Occupant
3101 S Fairview St Spc 169
Santa Ana CA 92704

414-191-02
Occupant
3101 S Fairview St Spc 17
Santa Ana CA 92704

414-191-02
Occupant
3101 S Fairview St Spc 170
Santa Ana CA 92704

414-191-02
Occupant
3101 S Fairview St Spc 171
Santa Ana CA 92704

414-191-02
Occupant
3101 S Fairview St Spc 172
Santa Ana CA 92704

414-191-02
Occupant
3101 S Fairview St Spc 173
Santa Ana CA 92704

414-191-02
Occupant
3101 S Fairview St Spc 174
Santa Ana CA 92704

414-191-02
Occupant
3101 S Fairview St Spc 175
Santa Ana CA 92704

414-191-02
Occupant
3101 S Fairview St Spc 176
Santa Ana CA 92704

414-191-02
Occupant
3101 S Fairview St Spc 177
Santa Ana CA 92704

414-191-02
Occupant
3101 S Fairview St Spc 178
Santa Ana CA 92704

414-191-02
Occupant
3101 S Fairview St Spc 179
Santa Ana CA 92704

414-191-02
Occupant
3101 S Fairview St Spc 18
Santa Ana CA 92704

414-191-02
Occupant
3101 S Fairview St Spc 180
Santa Ana CA 92704

414-191-02
Occupant
3101 S Fairview St Spc 181
Santa Ana CA 92704

414-191-02
Occupant
3101 S Fairview St Spc 182
Santa Ana CA 92704

414-191-02
Occupant
3101 S Fairview St Spc 183
Santa Ana CA 92704

414-191-02
Occupant
3101 S Fairview St Spc 184
Santa Ana CA 92704

414-191-02
Occupant
3101 S Fairview St Spc 185
Santa Ana CA 92704

414-191-02
Occupant
3101 S Fairview St Spc 186
Santa Ana CA 92704

414-191-02
Occupant
3101 S Fairview St Spc 187
Santa Ana CA 92704

414-191-02
Occupant
3101 S Fairview St Spc 188
Santa Ana CA 92704

414-191-02
Occupant
3101 S Fairview St Spc 189
Santa Ana CA 92704

414-191-02
Occupant
3101 S Fairview St Spc 19
Santa Ana CA 92704

414-191-02
Occupant
3101 S Fairview St Spc 190
Santa Ana CA 92704

414-191-02
Occupant
3101 S Fairview St Spc 191
Santa Ana CA 92704

414-191-02
Occupant
3101 S Fairview St Spc 192
Santa Ana CA 92704

414-191-02
Occupant
3101 S Fairview St Spc 193
Santa Ana CA 92704

414-191-02
Occupant
3101 S Fairview St Spc 194
Santa Ana CA 92704

414-191-02
Occupant
3101 S Fairview St Spc 195
Santa Ana CA 92704

414-191-02
Occupant
3101 S Fairview St Spc 196
Santa Ana CA 92704

414-191-02
Occupant
3101 S Fairview St Spc 197
Santa Ana CA 92704

414-191-02
Occupant
3101 S Fairview St Spc 198
Santa Ana CA 92704

414-191-02
Occupant
3101 S Fairview St Spc 2
Santa Ana CA 92704

414-191-02
Occupant
3101 S Fairview St Spc 20
Santa Ana CA 92704

414-191-02
Occupant
3101 S Fairview St Spc 200
Santa Ana CA 92704

414-191-02
Occupant
3101 S Fairview St Spc 201
Santa Ana CA 92704

414-191-02
Occupant
3101 S Fairview St Spc 202
Santa Ana CA 92704

414-191-02
Occupant
3101 S Fairview St Spc 203
Santa Ana CA 92704

414-191-02
Occupant
3101 S Fairview St Spc 204
Santa Ana CA 92704

414-191-02
Occupant
3101 S Fairview St Spc 205
Santa Ana CA 92704

414-191-02
Occupant
3101 S Fairview St Spc 206
Santa Ana CA 92704

414-191-02
Occupant
3101 S Fairview St Spc 207
Santa Ana CA 92704

414-191-02
Occupant
3101 S Fairview St Spc 208
Santa Ana CA 92704

414-191-02
Occupant
3101 S Fairview St Spc 209
Santa Ana CA 92704

414-191-02
Occupant
3101 S Fairview St Spc 21
Santa Ana CA 92704

414-191-02
Occupant
3101 S Fairview St Spc 210
Santa Ana CA 92704

414-191-02
Occupant
3101 S Fairview St Spc 211
Santa Ana CA 92704

414-191-02
Occupant
3101 S Fairview St Spc 212
Santa Ana CA 92704

414-191-02
Occupant
3101 S Fairview St Spc 213
Santa Ana CA 92704

414-191-02
Occupant
3101 S Fairview St Spc 214
Santa Ana CA 92704

414-191-02
Occupant
3101 S Fairview St Spc 215
Santa Ana CA 92704

414-191-02
Occupant
3101 S Fairview St Spc 216
Santa Ana CA 92704

414-191-02
Occupant
3101 S Fairview St Spc 217
Santa Ana CA 92704

414-191-02
Occupant
3101 S Fairview St Spc 218
Santa Ana CA 92704

414-191-02
Occupant
3101 S Fairview St Spc 219
Santa Ana CA 92704

414-191-02
Occupant
3101 S Fairview St Spc 22
Santa Ana CA 92704

414-191-02
Occupant
3101 S Fairview St Spc 220
Santa Ana CA 92704

414-191-02
Occupant
3101 S Fairview St Spc 221
Santa Ana CA 92704

414-191-02
Occupant
3101 S Fairview St Spc 222
Santa Ana CA 92704

414-191-02
Occupant
3101 S Fairview St Spc 223
Santa Ana CA 92704

414-191-02
Occupant
3101 S Fairview St Spc 224
Santa Ana CA 92704

414-191-02
Occupant
3101 S Fairview St Spc 225
Santa Ana CA 92704

414-191-02
Occupant
3101 S Fairview St Spc 226
Santa Ana CA 92704

414-191-02
Occupant
3101 S Fairview St Spc 227
Santa Ana CA 92704

414-191-02
Occupant
3101 S Fairview St Spc 228
Santa Ana CA 92704

414-191-02
Occupant
3101 S Fairview St Spc 229
Santa Ana CA 92704

414-191-02
Occupant
3101 S Fairview St Spc 23
Santa Ana CA 92704

414-191-02
Occupant
3101 S Fairview St Spc 230
Santa Ana CA 92704

414-191-02
Occupant
3101 S Fairview St Spc 231
Santa Ana CA 92704

414-191-02
Occupant
3101 S Fairview St Spc 232
Santa Ana CA 92704

414-191-02
Occupant
3101 S Fairview St Spc 233
Santa Ana CA 92704

414-191-02
Occupant
3101 S Fairview St Spc 234
Santa Ana CA 92704

414-191-02
Occupant
3101 S Fairview St Spc 235
Santa Ana CA 92704

414-191-02
Occupant
3101 S Fairview St Spc 236
Santa Ana CA 92704

414-191-02
Occupant
3101 S Fairview St Spc 237
Santa Ana CA 92704

414-191-02
Occupant
3101 S Fairview St Spc 24
Santa Ana CA 92704

414-191-02
Occupant
3101 S Fairview St Spc 25
Santa Ana CA 92704

414-191-02
Occupant
3101 S Fairview St Spc 26
Santa Ana CA 92704

414-191-02
Occupant
3101 S Fairview St Spc 27
Santa Ana CA 92704

414-191-02
Occupant
3101 S Fairview St Spc 28
Santa Ana CA 92704

414-191-02
Occupant
3101 S Fairview St Spc 29
Santa Ana CA 92704

414-191-02
Occupant
3101 S Fairview St Spc 3
Santa Ana CA 92704

414-191-02
Occupant
3101 S Fairview St Spc 30
Santa Ana CA 92704

414-191-02
Occupant
3101 S Fairview St Spc 31
Santa Ana CA 92704

414-191-02
Occupant
3101 S Fairview St Spc 32
Santa Ana CA 92704

414-191-02
Occupant
3101 S Fairview St Spc 33
Santa Ana CA 92704

414-191-02
Occupant
3101 S Fairview St Spc 34
Santa Ana CA 92704

414-191-02
Occupant
3101 S Fairview St Spc 35
Santa Ana CA 92704

414-191-02
Occupant
3101 S Fairview St Spc 36
Santa Ana CA 92704

414-191-02
Occupant
3101 S Fairview St Spc 37
Santa Ana CA 92704

414-191-02
Occupant
3101 S Fairview St Spc 38
Santa Ana CA 92704

414-191-02
Occupant
3101 S Fairview St Spc 4
Santa Ana CA 92704

414-191-02
Occupant
3101 S Fairview St Spc 40
Santa Ana CA 92704

414-191-02
Occupant
3101 S Fairview St Spc 41
Santa Ana CA 92704

414-191-02
Occupant
3101 S Fairview St Spc 42
Santa Ana CA 92704

414-191-02
Occupant
3101 S Fairview St Spc 43
Santa Ana CA 92704

414-191-02
Occupant
3101 S Fairview St Spc 44
Santa Ana CA 92704

414-191-02
Occupant
3101 S Fairview St Spc 45
Santa Ana CA 92704

414-191-02
Occupant
3101 S Fairview St Spc 46
Santa Ana CA 92704

414-191-02
Occupant
3101 S Fairview St Spc 47
Santa Ana CA 92704

414-191-02
Occupant
3101 S Fairview St Spc 48
Santa Ana CA 92704

414-191-02
Occupant
3101 S Fairview St Spc 49
Santa Ana CA 92704

414-191-02
Occupant
3101 S Fairview St Spc 5
Santa Ana CA 92704

414-191-02
Occupant
3101 S Fairview St Spc 50
Santa Ana CA 92704

414-191-02
Occupant
3101 S Fairview St Spc 51
Santa Ana CA 92704

414-191-02
Occupant
3101 S Fairview St Spc 52
Santa Ana CA 92704

414-191-02
Occupant
3101 S Fairview St Spc 53
Santa Ana CA 92704

414-191-02
Occupant
3101 S Fairview St Spc 54
Santa Ana CA 92704

414-191-02
Occupant
3101 S Fairview St Spc 55
Santa Ana CA 92704

414-191-02
Occupant
3101 S Fairview St Spc 56
Santa Ana CA 92704

414-191-02
Occupant
3101 S Fairview St Spc 57
Santa Ana CA 92704

414-191-02
Occupant
3101 S Fairview St Spc 58
Santa Ana CA 92704

414-191-02
Occupant
3101 S Fairview St Spc 59
Santa Ana CA 92704

414-191-02
Occupant
3101 S Fairview St Spc 6
Santa Ana CA 92704

414-191-02
Occupant
3101 S Fairview St Spc 60
Santa Ana CA 92704

414-191-02
Occupant
3101 S Fairview St Spc 61
Santa Ana CA 92704

414-191-02
Occupant
3101 S Fairview St Spc 62
Santa Ana CA 92704

414-191-02
Occupant
3101 S Fairview St Spc 63
Santa Ana CA 92704

414-191-02
Occupant
3101 S Fairview St Spc 64
Santa Ana CA 92704

414-191-02
Occupant
3101 S Fairview St Spc 65
Santa Ana CA 92704

414-191-02
Occupant
3101 S Fairview St Spc 66
Santa Ana CA 92704

414-191-02
Occupant
3101 S Fairview St Spc 67
Santa Ana CA 92704

414-191-02
Occupant
3101 S Fairview St Spc 68
Santa Ana CA 92704

414-191-02
Occupant
3101 S Fairview St Spc 69
Santa Ana CA 92704

414-191-02
Occupant
3101 S Fairview St Spc 7
Santa Ana CA 92704

414-191-02
Occupant
3101 S Fairview St Spc 70
Santa Ana CA 92704

414-191-02
Occupant
3101 S Fairview St Spc 71
Santa Ana CA 92704

414-191-02
Occupant
3101 S Fairview St Spc 72
Santa Ana CA 92704

414-191-02
Occupant
3101 S Fairview St Spc 73
Santa Ana CA 92704

414-191-02
Occupant
3101 S Fairview St Spc 74
Santa Ana CA 92704

414-191-02
Occupant
3101 S Fairview St Spc 75
Santa Ana CA 92704

414-191-02
Occupant
3101 S Fairview St Spc 76
Santa Ana CA 92704

414-191-02
Occupant
3101 S Fairview St Spc 77
Santa Ana CA 92704

414-191-02
Occupant
3101 S Fairview St Spc 78
Santa Ana CA 92704

414-191-02
Occupant
3101 S Fairview St Spc 79
Santa Ana CA 92704

414-191-02
Occupant
3101 S Fairview St Spc 8
Santa Ana CA 92704

414-191-02
Occupant
3101 S Fairview St Spc 80
Santa Ana CA 92704

414-191-02
Occupant
3101 S Fairview St Spc 81
Santa Ana CA 92704

414-191-02
Occupant
3101 S Fairview St Spc 83
Santa Ana CA 92704

414-191-02
Occupant
3101 S Fairview St Spc 84
Santa Ana CA 92704

414-191-02
Occupant
3101 S Fairview St Spc 85
Santa Ana CA 92704

414-191-02
Occupant
3101 S Fairview St Spc 86
Santa Ana CA 92704

414-191-02
Occupant
3101 S Fairview St Spc 87
Santa Ana CA 92704

414-191-02
Occupant
3101 S Fairview St Spc 88
Santa Ana CA 92704

414-191-02
Occupant
3101 S Fairview St Spc 89
Santa Ana CA 92704

414-191-02
Occupant
3101 S Fairview St Spc 9
Santa Ana CA 92704

414-191-02
Occupant
3101 S Fairview St Spc 90
Santa Ana CA 92704

414-191-02
Occupant
3101 S Fairview St Spc 91
Santa Ana CA 92704

414-191-02
Occupant
3101 S Fairview St Spc 92
Santa Ana CA 92704

414-191-02
Occupant
3101 S Fairview St Spc 93
Santa Ana CA 92704

414-191-02
Occupant
3101 S Fairview St Spc 94
Santa Ana CA 92704

414-191-02
Occupant
3101 S Fairview St Spc 95
Santa Ana CA 92704

414-191-02
Occupant
3101 S Fairview St Spc 96
Santa Ana CA 92704

414-191-02
Occupant
3101 S Fairview St Spc 97
Santa Ana CA 92704

414-191-02
Occupant
3101 S Fairview St Spc 98
Santa Ana CA 92704

414-191-02
Occupant
3101 S Fairview St Spc 99
Santa Ana CA 92704

414-192-11
Occupant
3220 S Fairview St
Santa Ana CA 92704

414-192-12
Occupant
3130 S Fairview St
Santa Ana CA 92704

414-221-05
Occupant
3400 W Garry Ave
Santa Ana CA 92704

414-221-06
Occupant
3441 W Macarthur Blvd
Santa Ana CA 92704

414-221-09
Occupant
3601 W Macarthur Blvd Unit 901
Santa Ana CA 92704

414-221-09
Occupant
3601 W Macarthur Blvd Unit 902
Santa Ana CA 92704

414-221-09
Occupant
3601 W Macarthur Blvd Unit 903
Santa Ana CA 92704

414-221-09
Occupant
3601 W Macarthur Blvd Unit 904
Santa Ana CA 92704

414-221-09
Occupant
3601 W Macarthur Blvd Unit 905
Santa Ana CA 92704

414-221-09
Occupant
3601 W Macarthur Blvd Unit 906
Santa Ana CA 92704

414-221-09
Occupant
3601 W Macarthur Blvd Unit 907
Santa Ana CA 92704

414-221-09
Occupant
3601 W Macarthur Blvd Unit 908
Santa Ana CA 92704

414-221-09
Occupant
3601 W Macarthur Blvd Unit 910
Santa Ana CA 92704

414-221-09
Occupant
3605 W Macarthur Blvd Unit 701
Santa Ana CA 92704

414-221-09
Occupant
3605 W Macarthur Blvd Unit 702
Santa Ana CA 92704

414-221-09
Occupant
3605 W Macarthur Blvd Unit 704
Santa Ana CA 92704

414-221-09
Occupant
3605 W Macarthur Blvd Unit 706
Santa Ana CA 92704

414-221-09
Occupant
3605 W Macarthur Blvd Unit 707
Santa Ana CA 92704

414-221-09
Occupant
3605 W Macarthur Blvd Unit 709
Santa Ana CA 92704

414-221-09
Occupant
3605 W Macarthur Blvd Unit 710
Santa Ana CA 92704

414-221-09
Occupant
3605 W Macarthur Blvd Unit 712
Santa Ana CA 92704

414-221-09
Occupant
3605 W Macarthur Blvd Unit 714
Santa Ana CA 92704

414-221-09
Occupant
3609 W Macarthur Blvd Unit 801
Santa Ana CA 92704

414-221-09
Occupant
3609 W Macarthur Blvd Unit 802
Santa Ana CA 92704

414-221-09
Occupant
3609 W Macarthur Blvd Unit 803
Santa Ana CA 92704

414-221-09
Occupant
3609 W Macarthur Blvd Unit 805
Santa Ana CA 92704

414-221-09
Occupant
3609 W Macarthur Blvd Unit 807
Santa Ana CA 92704

414-221-09
Occupant
3609 W Macarthur Blvd Unit 809
Santa Ana CA 92704

414-221-09
Occupant
3609 W Macarthur Blvd Unit 811
Santa Ana CA 92704

414-221-09
Occupant
3609 W Macarthur Blvd Unit 812
Santa Ana CA 92704

414-221-09
Occupant
3609 W Macarthur Blvd Unit 814
Santa Ana CA 92704

414-221-09
Occupant
3613 W Macarthur Blvd Unit 600
Santa Ana CA 92704

414-221-09
Occupant
3613 W Macarthur Blvd Unit 602
Santa Ana CA 92704

414-221-09
Occupant
3613 W Macarthur Blvd Unit 604
Santa Ana CA 92704

414-221-09
Occupant
3613 W Macarthur Blvd Unit 605
Santa Ana CA 92704

414-221-09
Occupant
3613 W Macarthur Blvd Unit 607
Santa Ana CA 92704

414-221-09
Occupant
3613 W Macarthur Blvd Unit 609
Santa Ana CA 92704

414-221-09
Occupant
3613 W Macarthur Blvd Unit 611
Santa Ana CA 92704

414-221-09
Occupant
3617 W Macarthur Blvd Unit 500
Santa Ana CA 92704

414-221-09
Occupant
3617 W Macarthur Blvd Unit 503
Santa Ana CA 92704

414-221-09
Occupant
3617 W Macarthur Blvd Unit 504
Santa Ana CA 92704

414-221-09
Occupant
3617 W Macarthur Blvd Unit 505
Santa Ana CA 92704

414-221-09
Occupant
3617 W Macarthur Blvd Unit 506
Santa Ana CA 92704

414-221-09
Occupant
3617 W Macarthur Blvd Unit 507
Santa Ana CA 92704

414-221-09
Occupant
3617 W Macarthur Blvd Unit 509
Santa Ana CA 92704

414-221-09
Occupant
3617 W Macarthur Blvd Unit 511
Santa Ana CA 92704

414-221-09
Occupant
3621 W Macarthur Blvd Unit 101
Santa Ana CA 92704

414-221-09
Occupant
3621 W Macarthur Blvd Unit 104
Santa Ana CA 92704

414-221-09
Occupant
3621 W Macarthur Blvd Unit 105
Santa Ana CA 92704

414-221-09
Occupant
3621 W Macarthur Blvd Unit 106
Santa Ana CA 92704

414-221-09
Occupant
3621 W Macarthur Blvd Unit 107
Santa Ana CA 92704

414-221-09
Occupant
3621 W Macarthur Blvd Unit 108
Santa Ana CA 92704

414-221-09
Occupant
3621 W Macarthur Blvd Unit 109
Santa Ana CA 92704

414-221-09
Occupant
3621 W Macarthur Blvd Unit 110
Santa Ana CA 92704

414-221-09
Occupant
3621 W Macarthur Blvd Unit 111
Santa Ana CA 92704

414-221-09
Occupant
3621 W Macarthur Blvd Unit 113
Santa Ana CA 92704

414-221-09
Occupant
3621 W Macarthur Blvd Unit 115
Santa Ana CA 92704

414-221-09
Occupant
3621 W Macarthur Blvd Unit 116
Santa Ana CA 92704

414-221-09
Occupant
3621 W Macarthur Blvd Unit 117
Santa Ana CA 92704

414-221-09
Occupant
3621 W Macarthur Blvd Unit 119
Santa Ana CA 92704

414-221-09
Occupant
3621 W Macarthur Blvd Unit 121
Santa Ana CA 92704

414-221-09
Occupant
3625 W Macarthur Blvd Unit 302
Santa Ana CA 92704

414-221-09
Occupant
3625 W Macarthur Blvd Unit 303
Santa Ana CA 92704

414-221-09
Occupant
3625 W Macarthur Blvd Unit 304
Santa Ana CA 92704

414-221-09
Occupant
3625 W Macarthur Blvd Unit 305
Santa Ana CA 92704

414-221-09
Occupant
3625 W Macarthur Blvd Unit 306
Santa Ana CA 92704

414-221-09
Occupant
3625 W Macarthur Blvd Unit 307
Santa Ana CA 92704

414-221-09
Occupant
3625 W Macarthur Blvd Unit 308
Santa Ana CA 92704

414-221-09
Occupant
3625 W Macarthur Blvd Unit 309
Santa Ana CA 92704

414-221-09
Occupant
3625 W Macarthur Blvd Unit 310
Santa Ana CA 92704

414-221-09
Occupant
3625 W Macarthur Blvd Unit 311
Santa Ana CA 92704

414-221-09
Occupant
3625 W Macarthur Blvd Unit 314
Santa Ana CA 92704

414-221-09
Occupant
3629 W Macarthur Blvd Unit 203
Santa Ana CA 92704

414-221-09
Occupant
3629 W Macarthur Blvd Unit 204
Santa Ana CA 92704

414-221-09
Occupant
3629 W Macarthur Blvd Unit 205
Santa Ana CA 92704

414-221-09
Occupant
3629 W Macarthur Blvd Unit 206
Santa Ana CA 92704

414-221-09
Occupant
3629 W Macarthur Blvd Unit 207
Santa Ana CA 92704

414-221-09
Occupant
3629 W Macarthur Blvd Unit 208
Santa Ana CA 92704

414-221-09
Occupant
3629 W Macarthur Blvd Unit 209
Santa Ana CA 92704

414-221-09
Occupant
3629 W Macarthur Blvd Unit 210
Santa Ana CA 92704

414-221-09
Occupant
3629 W Macarthur Blvd Unit 212
Santa Ana CA 92704

414-221-09
Occupant
3629 W Macarthur Blvd Unit 213
Santa Ana CA 92704

414-221-09
Occupant
3633 W Macarthur Blvd Unit 400
Santa Ana CA 92704

414-221-09
Occupant
3633 W Macarthur Blvd Unit 404
Santa Ana CA 92704

414-221-09
Occupant
3633 W Macarthur Blvd Unit 406
Santa Ana CA 92704

414-221-09
Occupant
3633 W Macarthur Blvd Unit 407
Santa Ana CA 92704

414-221-09
Occupant
3633 W Macarthur Blvd Unit 408
Santa Ana CA 92704

414-221-09
Occupant
3633 W Macarthur Blvd Unit 409
Santa Ana CA 92704

414-221-09
Occupant
3633 W Macarthur Blvd Unit 410
Santa Ana CA 92704

414-221-09
Occupant
3633 W Macarthur Blvd Unit 411
Santa Ana CA 92704

414-221-09
Occupant
3633 W Macarthur Blvd Unit 412
Santa Ana CA 92704

414-221-14
Occupant
3325 S Harbor Blvd
Santa Ana CA 92704

414-221-14
Occupant
3329 S Harbor Blvd
Santa Ana CA 92704

414-221-15
Occupant
3633 S Harbor Blvd
Santa Ana CA 92704

414-221-20
Occupant
3601 W Moore Ave
Santa Ana CA 92704

414-221-21
Occupant
3600 W Moore Ave
Santa Ana CA 92704

414-221-21
Occupant
3606 W Moore Ave
Santa Ana CA 92704

414-221-21
Occupant
3621 W Moore Ave
Santa Ana CA 92704

414-221-22
Occupant
3500 W Moore Ave Unit B
Santa Ana CA 92704

414-221-22
Occupant
3500 W Moore Ave Unit C
Santa Ana CA 92704

414-221-22
Occupant
3500 W Moore Ave Unit D
Santa Ana CA 92704

414-221-22
Occupant
3500 W Moore Ave Unit E
Santa Ana CA 92704

414-221-22
Occupant
3500 W Moore Ave Unit F
Santa Ana CA 92704

414-221-22
Occupant
3500 W Moore Ave Unit G
Santa Ana CA 92704

414-221-22
Occupant
3500 W Moore Ave Unit H
Santa Ana CA 92704

414-221-22
Occupant
3500 W Moore Ave Unit I
Santa Ana CA 92704

414-221-22
Occupant
3500 W Moore Ave Unit J
Santa Ana CA 92704

414-221-22
Occupant
3500 W Moore Ave Unit K
Santa Ana CA 92704

414-221-22
Occupant
3500 W Moore Ave Unit M
Santa Ana CA 92704

414-221-22
Occupant
3501 W Moore Ave Unit A
Santa Ana CA 92704

414-221-22
Occupant
3501 W Moore Ave Unit E
Santa Ana CA 92704

414-221-22
Occupant
3501 W Moore Ave Unit F
Santa Ana CA 92704

414-221-22
Occupant
3501 W Moore Ave Unit G
Santa Ana CA 92704

414-221-22
Occupant
3501 W Moore Ave Unit H
Santa Ana CA 92704

414-221-22
Occupant
3501 W Moore Ave Unit I
Santa Ana CA 92704

414-221-22
Occupant
3501 W Moore Ave Unit J
Santa Ana CA 92704

414-221-22
Occupant
3501 W Moore Ave Unit K
Santa Ana CA 92704

414-221-22
Occupant
3501 W Moore Ave Unit L
Santa Ana CA 92704

414-221-23
Occupant
3301 S Harbor Blvd Ste 101
Santa Ana CA 92704

414-221-23
Occupant
3301 S Harbor Blvd Ste 103
Santa Ana CA 92704

414-221-23
Occupant
3301 S Harbor Blvd Ste 104
Santa Ana CA 92704

414-221-23
Occupant
3301 S Harbor Blvd Ste 105
Santa Ana CA 92704

414-221-23
Occupant
3301 S Harbor Blvd Ste 106
Santa Ana CA 92704

414-221-23
Occupant
3301 S Harbor Blvd Ste 107
Santa Ana CA 92704

414-221-23
Occupant
3301 S Harbor Blvd Ste 108
Santa Ana CA 92704

414-221-23
Occupant
3301 S Harbor Blvd Ste 111
Santa Ana CA 92704

414-221-23
Occupant
3301 S Harbor Blvd Ste 112
Santa Ana CA 92704

414-221-23
Occupant
3301 S Harbor Blvd Ste 113
Santa Ana CA 92704

414-221-23
Occupant
3301 S Harbor Blvd Ste 114
Santa Ana CA 92704

414-241-01
Occupant
3100 S Susan St
Santa Ana CA 92704

414-241-02
Occupant
3230 S Susan St
Santa Ana CA 92704

414-241-05
Occupant
3200 S Susan St
Santa Ana CA 92704

414-241-06
Occupant
3240 S Susan St
Santa Ana CA 92704

414-241-07
Occupant
3250 S Susan St
Santa Ana CA 92704

414-241-07
Occupant
3250 S Susan St Ste A
Santa Ana CA 92704

414-241-08
Occupant
3260 S Susan St
Santa Ana CA 92704

414-242-01
Occupant
3201 S Susan St
Santa Ana CA 92704

414-251-01
Occupant
3300 W Macarthur Blvd
Santa Ana CA 92704

414-251-01
Occupant
3300 W Macarthur Blvd
Santa Ana CA 92704

414-251-02
Occupant
3310 W Macarthur Blvd
Santa Ana CA 92704

414-251-03
Occupant
3320 W Macarthur Blvd
Santa Ana CA 92704

414-251-04
Occupant
3400 S Susan St
Santa Ana CA 92704

414-251-05
Occupant
3410 S Susan St
Santa Ana CA 92704

414-251-05
Occupant
3412 S Susan St
Santa Ana CA 92704

414-251-06
Occupant
3500 S Susan St
Santa Ana CA 92704

414-251-06
Occupant
3502 S Susan St
Santa Ana CA 92704

414-251-07
Occupant
3510 S Susan St
Santa Ana CA 92704

414-251-08
Occupant
3400 W Macarthur Blvd Unit A
Santa Ana CA 92704

414-251-08
Occupant
3400 W Macarthur Blvd Unit B
Santa Ana CA 92704

414-251-08
Occupant
3400 W Macarthur Blvd Unit C
Santa Ana CA 92704

414-251-08
Occupant
3400 W Macarthur Blvd Unit D
Santa Ana CA 92704

414-251-08
Occupant
3400 W Macarthur Blvd Unit E
Santa Ana CA 92704

414-251-08
Occupant
3400 W Macarthur Blvd Unit F
Santa Ana CA 92704

414-251-08
Occupant
3400 W Macarthur Blvd Unit H
Santa Ana CA 92704

414-251-08
Occupant
3400 W Macarthur Blvd Unit I
Santa Ana CA 92704

414-251-08
Occupant
3400 W Macarthur Blvd Unit J
Santa Ana CA 92704

414-251-08
Occupant
3400 W Macarthur Blvd Unit K
Santa Ana CA 92704

414-251-08
Occupant
3402 W Macarthur Blvd Unit C
Santa Ana CA 92704

414-251-08
Occupant
3402 W Macarthur Blvd Unit D
Santa Ana CA 92704

414-251-08
Occupant
3402 W Macarthur Blvd Unit F
Santa Ana CA 92704

414-251-08
Occupant
3402 W Macarthur Blvd Unit H
Santa Ana CA 92704

414-251-08
Occupant
3402 W Macarthur Blvd Unit I
Santa Ana CA 92704

414-251-08
Occupant
3402 W Macarthur Blvd Unit J
Santa Ana CA 92704

414-251-08
Occupant
3402 W Macarthur Blvd Unit K
Santa Ana CA 92704

414-251-08
Occupant
3402 W Macarthur Blvd Unit L
Santa Ana CA 92704

414-251-08
Occupant
3402 W Macarthur Blvd Unit M
Santa Ana CA 92704

414-251-08
Occupant
3410 W Macarthur Blvd Unit A
Santa Ana CA 92704

414-251-08
Occupant
3410 W Macarthur Blvd Unit D
Santa Ana CA 92704

414-251-08
Occupant
3410 W Macarthur Blvd Unit E
Santa Ana CA 92704

414-251-08
Occupant
3410 W Macarthur Blvd Unit F
Santa Ana CA 92704

414-251-08
Occupant
3410 W Macarthur Blvd Unit G
Santa Ana CA 92704

414-251-08
Occupant
3410 W Macarthur Blvd Unit H
Santa Ana CA 92704

414-251-08
Occupant
3410 W Macarthur Blvd Unit K
Santa Ana CA 92704

414-251-08
Occupant
3412 W Macarthur Blvd Unit A
Santa Ana CA 92704

414-251-08
Occupant
3412 W Macarthur Blvd Unit B
Santa Ana CA 92704

414-251-08
Occupant
3412 W Macarthur Blvd Unit C
Santa Ana CA 92704

414-251-08
Occupant
3412 W Macarthur Blvd Unit D
Santa Ana CA 92704

414-251-08
Occupant
3412 W Macarthur Blvd Unit E
Santa Ana CA 92704

414-251-08
Occupant
3412 W Macarthur Blvd Unit F
Santa Ana CA 92704

414-251-08
Occupant
3412 W Macarthur Blvd Unit H
Santa Ana CA 92704

414-251-08
Occupant
3412 W Macarthur Blvd Unit I
Santa Ana CA 92704

414-251-08
Occupant
3412 W Macarthur Blvd Unit K
Santa Ana CA 92704

414-251-08
Occupant
3412 W Macarthur Blvd Unit L
Santa Ana CA 92704

414-251-08
Occupant
3420 W Macarthur Blvd Unit B
Santa Ana CA 92704

414-251-08
Occupant
3420 W Macarthur Blvd Unit C
Santa Ana CA 92704

414-251-08
Occupant
3420 W Macarthur Blvd Unit E
Santa Ana CA 92704

414-251-08
Occupant
3420 W Macarthur Blvd Unit F
Santa Ana CA 92704

414-251-08
Occupant
3420 W Macarthur Blvd Unit G
Santa Ana CA 92704

414-251-08
Occupant
3420 W Macarthur Blvd Unit I
Santa Ana CA 92704

414-251-08
Occupant
3420 W Macarthur Blvd Unit J
Santa Ana CA 92704

414-251-08
Occupant
3420 W Macarthur Blvd Unit K
Santa Ana CA 92704

414-251-08
Occupant
3422 W Macarthur Blvd Unit B
Santa Ana CA 92704

414-251-08
Occupant
3422 W Macarthur Blvd Unit C
Santa Ana CA 92704

414-251-08
Occupant
3422 W Macarthur Blvd Unit I
Santa Ana CA 92704

414-251-08
Occupant
3422 W Macarthur Blvd Unit K
Santa Ana CA 92704

414-251-10
Occupant
3407 W Lake Center Dr
Santa Ana CA 92704

414-251-11
Occupant
3411 W Lake Center Dr
Santa Ana CA 92704

414-251-12
Occupant
3415 W Lake Center Dr
Santa Ana CA 92704

414-261-06
Occupant
3700 S Susan St Ste 100
Santa Ana CA 92704

414-261-06
Occupant
3700 S Susan St Ste 120
Santa Ana CA 92704

414-261-06
Occupant
3700 S Susan St Ste 150
Santa Ana CA 92704

414-261-06
Occupant
3700 S Susan St Ste 175
Santa Ana CA 92704

414-261-06
Occupant
3700 S Susan St Ste 190
Santa Ana CA 92704

414-261-06
Occupant
3700 S Susan St Ste 200
Santa Ana CA 92704

414-261-06
Occupant
3700 S Susan St Ste 250
Santa Ana CA 92704

414-261-06
Occupant
3710 S Susan St Ste 100
Santa Ana CA 92704

414-261-06
Occupant
3710 S Susan St Ste 150
Santa Ana CA 92704

414-261-06
Occupant
3710 S Susan St Ste 175
Santa Ana CA 92704

414-261-06
Occupant
3710 S Susan St Ste 200
Santa Ana CA 92704

414-261-06
Occupant
3710 S Susan St Ste 205
Santa Ana CA 92704

414-261-06
Occupant
3710 S Susan St Ste 210
Santa Ana CA 92704

414-261-06
Occupant
3720 S Susan St Ste 100
Santa Ana CA 92704

414-261-06
Occupant
3720 S Susan St Ste 110
Santa Ana CA 92704

414-261-06
Occupant
3720 S Susan St Ste 120
Santa Ana CA 92704

414-261-06
Occupant
3720 S Susan St Ste 200
Santa Ana CA 92704

414-261-06
Occupant
3730 S Susan St Ste 100
Santa Ana CA 92704

414-261-06
Occupant
3730 S Susan St Ste 120
Santa Ana CA 92704

414-261-06
Occupant
3730 S Susan St Ste 130
Santa Ana CA 92704

414-261-06
Occupant
3730 S Susan St Ste 200
Santa Ana CA 92704

414-261-06
Occupant
3740 S Susan St Ste 100
Santa Ana CA 92704

414-261-06
Occupant
3740 S Susan St Ste 150
Santa Ana CA 92704

414-261-06
Occupant
3740 S Susan St Ste 200
Santa Ana CA 92704

414-261-06
Occupant
3740 S Susan St Ste 225
Santa Ana CA 92704

414-261-07
Occupant
3601 S Harbor Blvd Ste 100
Santa Ana CA 92704

414-261-07
Occupant
3601 S Harbor Blvd Ste 200
Santa Ana CA 92704

414-261-07
Occupant
3601 S Harbor Blvd Unit A
Santa Ana CA 92704

414-261-07
Occupant
3611 S Harbor Blvd Ste 100
Santa Ana CA 92704

414-261-07
Occupant
3611 S Harbor Blvd Ste 120
Santa Ana CA 92704

414-261-07
Occupant
3611 S Harbor Blvd Ste 125
Santa Ana CA 92704

414-261-07
Occupant
3611 S Harbor Blvd Ste 150
Santa Ana CA 92704

414-261-07
Occupant
3611 S Harbor Blvd Ste 155
Santa Ana CA 92704

414-261-07
Occupant
3611 S Harbor Blvd Ste 180
Santa Ana CA 92704

414-261-07
Occupant
3611 S Harbor Blvd Ste 200
Santa Ana CA 92704

414-261-07
Occupant
3611 S Harbor Blvd Ste 205
Santa Ana CA 92704

414-261-07
Occupant
3611 S Harbor Blvd Ste 275
Santa Ana CA 92704

414-261-07
Occupant
3621 S Harbor Blvd Ste 100
Santa Ana CA 92704

414-261-07
Occupant
3621 S Harbor Blvd Ste 110
Santa Ana CA 92704

414-261-07
Occupant
3621 S Harbor Blvd Ste 125
Santa Ana CA 92704

414-261-07
Occupant
3621 S Harbor Blvd Ste 135
Santa Ana CA 92704

414-261-07
Occupant
3621 S Harbor Blvd Ste 150
Santa Ana CA 92704

414-261-07
Occupant
3621 S Harbor Blvd Ste 200
Santa Ana CA 92704

414-261-07
Occupant
3621 S Harbor Blvd Ste 225
Santa Ana CA 92704

414-261-07
Occupant
3621 S Harbor Blvd Ste 240
Santa Ana CA 92704

414-261-07
Occupant
3621 S Harbor Blvd Ste 250
Santa Ana CA 92704

414-261-07
Occupant
3621 S Harbor Blvd Ste 260
Santa Ana CA 92704

414-261-07
Occupant
3621 S Harbor Blvd Ste 265
Santa Ana CA 92704

414-261-07
Occupant
3631 S Harbor Blvd Ste 100
Santa Ana CA 92704

414-261-07
Occupant
3631 S Harbor Blvd Ste 130
Santa Ana CA 92704

414-261-07
Occupant
3631 S Harbor Blvd Ste 200
Santa Ana CA 92704

414-261-12
Occupant
3701 S Harbor Blvd Ste A
Santa Ana CA 92704

414-261-12
Occupant
3701 S Harbor Blvd Ste B
Santa Ana CA 92704

414-261-12
Occupant
3701 S Harbor Blvd Ste C
Santa Ana CA 92704

414-261-12
Occupant
3701 S Harbor Blvd Ste D
Santa Ana CA 92704

414-261-12
Occupant
3701 S Harbor Blvd Ste E
Santa Ana CA 92704

414-261-12
Occupant
3701 S Harbor Blvd Ste F
Santa Ana CA 92704

414-261-12
Occupant
3751 S Harbor Blvd Ste B
Santa Ana CA 92704

414-261-12
Occupant
3751 S Harbor Blvd Ste C
Santa Ana CA 92704

414-261-12
Occupant
3751 S Harbor Blvd Ste D
Santa Ana CA 92704

414-261-12
Occupant
3751 S Harbor Blvd Ste F
Santa Ana CA 92704

414-261-12
Occupant
3751 S Harbor Blvd Ste G
Santa Ana CA 92704

414-261-12
Occupant
3751 S Harbor Blvd Ste H
Santa Ana CA 92704

414-261-12
Occupant
3801 S Harbor Blvd Ste A
Santa Ana CA 92704

414-261-12
Occupant
3801 S Harbor Blvd Ste B
Santa Ana CA 92704

414-261-12
Occupant
3801 S Harbor Blvd Ste C
Santa Ana CA 92704

414-261-12
Occupant
3801 S Harbor Blvd Ste D
Santa Ana CA 92704

414-261-12
Occupant
3801 S Harbor Blvd Ste E
Santa Ana CA 92704

414-261-15
Occupant
3506 W Lake Center Dr Unit D
Santa Ana CA 92704

414-261-16
Occupant
3506 W Lake Center Dr Unit C
Santa Ana CA 92704

414-261-17
Occupant
3506 W Lake Center Dr Unit B
Santa Ana CA 92704

414-261-19
Occupant
3500 W Lake Center Dr Unit B
Santa Ana CA 92704

414-261-20
Occupant
3500 W Lake Center Dr Unit A
Santa Ana CA 92704

414-261-22
Occupant
3512 W Lake Center Dr Unit B
Santa Ana CA 92704

414-261-24
Occupant
3518 W Lake Center Dr Unit B
Santa Ana CA 92704

414-261-25
Occupant
3518 W Lake Center Dr Unit C
Santa Ana CA 92704

414-261-26
Occupant
3518 W Lake Center Dr Unit D
Santa Ana CA 92704

414-261-27
Occupant
3530 W Lake Center Dr Unit B
Santa Ana CA 92704

414-261-28
Occupant
3530 W Lake Center Dr Unit A
Santa Ana CA 92704

414-261-29
Occupant
3524 W Lake Center Dr Unit B
Santa Ana CA 92704

414-261-30
Occupant
3524 W Lake Center Dr Unit A
Santa Ana CA 92704

414-261-32
Occupant
3501 W Sunflower Ave Unit 100
Santa Ana CA 92704

414-261-33
Occupant
3511 W Sunflower Ave
Santa Ana CA 92704

414-261-34
Occupant
3601 W Sunflower Ave
Santa Ana CA 92704

414-261-34
Occupant
3601 W Sunflower Ave Unit 100
Santa Ana CA 92704

414-262-03
Occupant
3501 S Harbor Blvd Ste 200
Santa Ana CA 92704

414-262-03
Occupant
3503 S Harbor Blvd
Santa Ana CA 92704

414-262-08
Occupant
3401 S Harbor Blvd
Santa Ana CA 92704

414-262-09
Occupant
3500 W Macarthur Blvd
Santa Ana CA 92704

414-271-03
Occupant
3820 S Fairview St
Santa Ana CA 92704

414-272-01
Occupant
3232 W Macarthur Blvd
Santa Ana CA 92704

414-272-05
Occupant
3000 W Macarthur Blvd Unit 100
Santa Ana CA 92704

414-272-05
Occupant
3000 W Macarthur Blvd Unit 110
Santa Ana CA 92704

414-272-05
Occupant
3000 W Macarthur Blvd Unit 120
Santa Ana CA 92704

414-272-05
Occupant
3000 W Macarthur Blvd Unit 150
Santa Ana CA 92704

414-272-05
Occupant
3000 W Macarthur Blvd Unit 200
Santa Ana CA 92704

414-272-05
Occupant
3000 W Macarthur Blvd Unit 201
Santa Ana CA 92704

414-272-05
Occupant
3000 W Macarthur Blvd Unit 207
Santa Ana CA 92704

414-272-05
Occupant
3000 W Macarthur Blvd Unit 209
Santa Ana CA 92704

414-272-05
Occupant
3000 W Macarthur Blvd Unit 216
Santa Ana CA 92704

414-272-05
Occupant
3000 W Macarthur Blvd Unit 305
Santa Ana CA 92704

414-272-05
Occupant
3000 W Macarthur Blvd Unit 310
Santa Ana CA 92704

414-272-05
Occupant
3000 W Macarthur Blvd Unit 320
Santa Ana CA 92704

414-272-05
Occupant
3000 W Macarthur Blvd Unit 330
Santa Ana CA 92704

414-272-05
Occupant
3000 W Macarthur Blvd Unit 400
Santa Ana CA 92704

414-272-05
Occupant
3000 W Macarthur Blvd Unit 412
Santa Ana CA 92704

414-272-05
Occupant
3000 W Macarthur Blvd Unit 413
Santa Ana CA 92704

414-272-05
Occupant
3000 W Macarthur Blvd Unit 426
Santa Ana CA 92704

414-272-05
Occupant
3000 W Macarthur Blvd Unit 450
Santa Ana CA 92704

414-272-05
Occupant
3000 W Macarthur Blvd Unit 500
Santa Ana CA 92704

414-272-05
Occupant
3000 W Macarthur Blvd Unit 512
Santa Ana CA 92704

414-272-05
Occupant
3000 W Macarthur Blvd Unit 520
Santa Ana CA 92704

414-272-05
Occupant
3000 W Macarthur Blvd Unit 530
Santa Ana CA 92704

414-272-05
Occupant
3000 W Macarthur Blvd Unit 600
Santa Ana CA 92704

414-272-05
Occupant
3000 W Macarthur Blvd Unit 650
Santa Ana CA 92704

414-272-05
Occupant
3000 W Macarthur Blvd Unit 660
Santa Ana CA 92704

414-272-05
Occupant
3000 W Macarthur Blvd Unit 670
Santa Ana CA 92704

414-272-05
Occupant
3000 W Macarthur Blvd Unit 675
Santa Ana CA 92704

414-272-05
Occupant
3000 W Macarthur Blvd Unit 680
Santa Ana CA 92704

414-272-05
Occupant
3000 W Macarthur Blvd Unit 685
Santa Ana CA 92704

414-272-05
Occupant
3000 W Macarthur Blvd Unit 690
Santa Ana CA 92704

414-272-05
Occupant
3000 W Macarthur Blvd Unit 695
Santa Ana CA 92704

414-272-10
Occupant
3100 W Lake Center Dr
Santa Ana CA 92704

414-272-10
Occupant
3110 W Lake Center Dr
Santa Ana CA 92704

415-023-08
Occupant
3330 S Harbor Blvd
Santa Ana CA 92704

931-05-401
Occupant
2502 W Macarthur Blvd Unit A
Santa Ana CA 92704

931-05-403
Occupant
2504 W Macarthur Blvd Unit A
Santa Ana CA 92704

931-05-405
Occupant
2504 W Macarthur Blvd Unit C
Santa Ana CA 92704

931-05-416
Occupant
2506 W Macarthur Blvd Unit B
Santa Ana CA 92704

931-05-417
Occupant
2508 W Macarthur Blvd Unit A
Santa Ana CA 92704

931-05-418
Occupant
2508 W Macarthur Blvd Unit B
Santa Ana CA 92704

931-05-423
Occupant
2510 W Macarthur Blvd Unit E
Santa Ana CA 92704

931-05-426
Occupant
2510 W Macarthur Blvd Unit H
Santa Ana CA 92704

931-05-427
Occupant
2510 W Macarthur Blvd Unit I
Santa Ana CA 92704

931-05-428
Occupant
2510 W Macarthur Blvd Unit J
Santa Ana CA 92704

931-05-436
Occupant
2512 W Macarthur Blvd Unit B
Santa Ana CA 92704

931-05-437
Occupant
2514 W Macarthur Blvd Unit A
Santa Ana CA 92704

931-05-438
Occupant
2514 W Macarthur Blvd Unit B
Santa Ana CA 92704

931-05-440
Occupant
2514 W Macarthur Blvd Unit D
Santa Ana CA 92704

931-05-441
Occupant
2514 W Macarthur Blvd Unit E
Santa Ana CA 92704

931-05-447
Occupant
2514 W Macarthur Blvd Unit K
Santa Ana CA 92704

931-05-456
Occupant
2516 W Macarthur Blvd Unit H
Santa Ana CA 92704

931-05-459
Occupant
2516 W Macarthur Blvd Unit K
Santa Ana CA 92704

931-05-460
Occupant
2516 W Macarthur Blvd Unit L
Santa Ana CA 92704

931-05-463
Occupant
2520 W Macarthur Blvd Unit A
Santa Ana CA 92704

931-05-465
Occupant
2522 W Macarthur Blvd Unit A
Santa Ana CA 92704

931-05-474
Occupant
2522 W Macarthur Blvd Unit J
Santa Ana CA 92704

931-05-476
Occupant
2522 W Macarthur Blvd Unit L
Santa Ana CA 92704

931-05-489
Occupant
2526 W Macarthur Blvd Unit K
Santa Ana CA 92704

931-05-490
Occupant
2526 W Macarthur Blvd Unit L
Santa Ana CA 92704

931-05-501
Occupant
2534 W Macarthur Blvd Unit E
Santa Ana CA 92704

931-05-502
Occupant
2534 W Macarthur Blvd Unit F
Santa Ana CA 92704

931-05-503
Occupant
2534 W Macarthur Blvd Unit G
Santa Ana CA 92704

931-05-505
Occupant
2534 W Macarthur Blvd Unit I
Santa Ana CA 92704

931-05-506
Occupant
2534 W Macarthur Blvd Unit J
Santa Ana CA 92704

931-05-507
Occupant
2534 W Macarthur Blvd Unit K
Santa Ana CA 92704

931-05-508
Occupant
2534 W Macarthur Blvd Unit L
Santa Ana CA 92704

931-05-509
Occupant
2534 W Macarthur Blvd Unit M
Santa Ana CA 92704

931-05-516
Occupant
2538 W Macarthur Blvd Unit B
Santa Ana CA 92704

931-05-517
Occupant
2538 W Macarthur Blvd Unit C
Santa Ana CA 92704

931-05-519
Occupant
2538 W Macarthur Blvd Unit E
Santa Ana CA 92704

931-05-521
Occupant
2538 W Macarthur Blvd Unit G
Santa Ana CA 92704

931-05-522
Occupant
2538 W Macarthur Blvd Unit H
Santa Ana CA 92704

931-05-524
Occupant
2538 W Macarthur Blvd Unit J
Santa Ana CA 92704

931-05-526
Occupant
2538 W Macarthur Blvd Unit L
Santa Ana CA 92704

931-05-527
Occupant
2540 W Macarthur Blvd Unit A
Santa Ana CA 92704

931-05-528
Occupant
2540 W Macarthur Blvd Unit B
Santa Ana CA 92704

931-05-530
Occupant
2542 W Macarthur Blvd Unit B
Santa Ana CA 92704

931-05-531
Occupant
2542 W Macarthur Blvd Unit C
Santa Ana CA 92704

931-05-533
Occupant
2542 W Macarthur Blvd Unit E
Santa Ana CA 92704

931-05-535
Occupant
2542 W Macarthur Blvd Unit G
Santa Ana CA 92704

931-05-536
Occupant
2542 W Macarthur Blvd Unit H
Santa Ana CA 92704

931-05-538
Occupant
2542 W Macarthur Blvd Unit J
Santa Ana CA 92704

931-05-539
Occupant
2542 W Macarthur Blvd Unit K
Santa Ana CA 92704

931-05-540
Occupant
2542 W Macarthur Blvd Unit L
Santa Ana CA 92704

931-05-542
Occupant
2542 W Macarthur Blvd Unit N
Santa Ana CA 92704

931-05-543
Occupant
2542 W Macarthur Blvd Unit O
Santa Ana CA 92704

931-05-544
Occupant
2542 W Macarthur Blvd Unit P
Santa Ana CA 92704

931-05-545
Occupant
2544 W Macarthur Blvd Unit A
Santa Ana CA 92704

931-05-546
Occupant
2544 W Macarthur Blvd Unit B
Santa Ana CA 92704

931-67-140
Occupant
3401 W Sunflower Ave Unit 2a
Santa Ana CA 92704

931-67-141
Occupant
3401 W Sunflower Ave Unit 2b
Santa Ana CA 92704

931-67-142
Occupant
3401 W Sunflower Ave Unit 2c
Santa Ana CA 92704

931-67-143
Occupant
3401 W Sunflower Ave Unit 2d
Santa Ana CA 92704

931-67-144
Occupant
3401 W Sunflower Ave Unit 2e
Santa Ana CA 92704

931-67-145
Occupant
3401 W Sunflower Ave Unit 2f
Santa Ana CA 92704

931-67-146
Occupant
3401 W Sunflower Ave Unit 2g
Santa Ana CA 92704

931-67-147
Occupant
3401 W Sunflower Ave Unit 2h
Santa Ana CA 92704

931-67-148
Occupant
3750 S Susan St Unit 3a
Santa Ana CA 92704

931-67-149
Occupant
3750 S Susan St Unit 3b
Santa Ana CA 92704

931-67-150
Occupant
3750 S Susan St Unit 3c
Santa Ana CA 92704

931-67-151
Occupant
3750 S Susan St Unit 3d
Santa Ana CA 92704

931-67-152
Occupant
3750 S Susan St Unit 3e
Santa Ana CA 92704

931-67-154
Occupant
3750 S Susan St Unit 3g
Santa Ana CA 92704

931-67-155
Occupant
3750 S Susan St Unit 3h
Santa Ana CA 92704

931-67-156
Occupant
3740 S Susan St Unit 4a
Santa Ana CA 92704

931-67-157
Occupant
3740 S Susan St Unit 4b
Santa Ana CA 92704

931-67-158
Occupant
3740 S Susan St Unit 4c
Santa Ana CA 92704

931-67-159
Occupant
3740 S Susan St Unit 4d
Santa Ana CA 92704

931-67-160
Occupant
3740 S Susan St Unit 4e
Santa Ana CA 92704

931-67-161
Occupant
3740 S Susan St Unit 4f
Santa Ana CA 92704

931-67-162
Occupant
3740 S Susan St Unit 4g
Santa Ana CA 92704

931-67-163
Occupant
3740 S Susan St Unit 4h
Santa Ana CA 92704

931-67-164
Occupant
3720 S Susan St Unit 5a
Santa Ana CA 92704

931-67-165
Occupant
3720 S Susan St Unit 5b
Santa Ana CA 92704

931-67-166
Occupant
3720 S Susan St Unit 5c
Santa Ana CA 92704

931-67-167
Occupant
3720 S Susan St Unit 5d
Santa Ana CA 92704

931-67-168
Occupant
3720 S Susan St Unit 5e
Santa Ana CA 92704

931-67-169
Occupant
3720 S Susan St Unit 5f
Santa Ana CA 92704

931-67-170
Occupant
3720 S Susan St Unit 5g
Santa Ana CA 92704

931-67-171
Occupant
3720 S Susan St Unit 5h
Santa Ana CA 92704

931-67-172
Occupant
3700 S Susan St Unit 6a
Santa Ana CA 92704

931-67-173
Occupant
3700 S Susan St Unit 6b
Santa Ana CA 92704

931-67-174
Occupant
3700 S Susan St Unit 6c
Santa Ana CA 92704

931-67-175
Occupant
3700 S Susan St Unit 6d
Santa Ana CA 92704

931-67-176
Occupant
3700 S Susan St Unit 6e
Santa Ana CA 92704

931-67-177
Occupant
3700 S Susan St Unit 6f
Santa Ana CA 92704

931-67-178
Occupant
3700 S Susan St Unit 6g
Santa Ana CA 92704

931-67-179
Occupant
3700 S Susan St Unit 6h
Santa Ana CA 92704

931-67-180
Occupant
3710 S Susan St Unit 7a
Santa Ana CA 92704

931-67-181
Occupant
3710 S Susan St Unit 7b
Santa Ana CA 92704

931-67-182
Occupant
3710 S Susan St Unit 7c
Santa Ana CA 92704

931-67-183
Occupant
3710 S Susan St Unit 7d
Santa Ana CA 92704

931-67-184
Occupant
3710 S Susan St Unit 7e
Santa Ana CA 92704

931-67-185
Occupant
3710 S Susan St Unit 7f
Santa Ana CA 92704

931-67-186
Occupant
3710 S Susan St Unit 7g
Santa Ana CA 92704

931-67-187
Occupant
3710 S Susan St Unit 7h
Santa Ana CA 92704

931-67-188
Occupant
3730 S Susan St Unit 8a
Santa Ana CA 92704

931-67-189
Occupant
3730 S Susan St Unit 8b
Santa Ana CA 92704

931-67-190
Occupant
3730 S Susan St Unit 8c
Santa Ana CA 92704

931-67-191
Occupant
3730 S Susan St Unit 8d
Santa Ana CA 92704

931-67-192
Occupant
3730 S Susan St Unit 8e
Santa Ana CA 92704

931-67-193
Occupant
3730 S Susan St Unit 8f
Santa Ana CA 92704

931-67-194
Occupant
3730 S Susan St Unit 8g
Santa Ana CA 92704

931-67-195
Occupant
3730 S Susan St Unit 8h
Santa Ana CA 92704

931-67-714
Occupant
3401 Taurus Ln
Santa Ana CA 92704

931-67-717
Occupant
3360 Aries Ct
Santa Ana CA 92704

931-67-719
Occupant
3340 Aries Ct
Santa Ana CA 92704

931-67-738
Occupant
3418 Aries Ct
Santa Ana CA 92704

931-67-784
Occupant
3347 S Alton Ct
Santa Ana CA 92704

931-67-797
Occupant
3315 S Alton Ct
Santa Ana CA 92704

931-67-801
Occupant
3227 S Alton Ct
Santa Ana CA 92704

931-67-803
Occupant
3223 S Alton Ct
Santa Ana CA 92704

931-67-804
Occupant
3219 S Alton Ct
Santa Ana CA 92704

931-67-805
Occupant
3211 S Alton Ct
Santa Ana CA 92704

931-67-806
Occupant
3207 S Alton Ct
Santa Ana CA 92704

931-67-816
Occupant
3224 S Alton Ct
Santa Ana CA 92704

931-67-819
Occupant
3232 S Alton Ct
Santa Ana CA 92704

935-13-255
Occupant
3500 S Greenville St Unit A4
Santa Ana CA 92704

935-13-263
Occupant
3500 S Greenville St Unit A12
Santa Ana CA 92704

935-13-265
Occupant
3500 S Greenville St Unit B2
Santa Ana CA 92704

935-13-267
Occupant
3500 S Greenville St Unit C1
Santa Ana CA 92704

935-13-269
Occupant
3500 S Greenville St Unit C3
Santa Ana CA 92704

935-13-273
Occupant
3500 S Greenville St Unit C7
Santa Ana CA 92704

935-13-276
Occupant
3500 S Greenville St Unit C10
Santa Ana CA 92704

935-13-277
Occupant
3500 S Greenville St Unit C11
Santa Ana CA 92704

935-13-279
Occupant
3500 S Greenville St Unit C13
Santa Ana CA 92704

935-13-281
Occupant
3500 S Greenville St Unit C15
Santa Ana CA 92704

935-13-282
Occupant
3500 S Greenville St Unit C16
Santa Ana CA 92704

935-13-285
Occupant
3500 S Greenville St Unit C19
Santa Ana CA 92704

935-13-286
Occupant
3500 S Greenville St Unit C20
Santa Ana CA 92704

935-13-293
Occupant
3500 S Greenville St Unit D3
Santa Ana CA 92704

935-13-294
Occupant
3500 S Greenville St Unit E1
Santa Ana CA 92704

935-13-297
Occupant
3500 S Greenville St Unit E4
Santa Ana CA 92704

935-13-302
Occupant
3500 S Greenville St Unit E9
Santa Ana CA 92704

935-13-304
Occupant
3500 S Greenville St Unit E11
Santa Ana CA 92704

935-13-305
Occupant
3500 S Greenville St Unit E12
Santa Ana CA 92704

935-13-306
Occupant
3500 S Greenville St Unit F1
Santa Ana CA 92704

935-13-307
Occupant
3500 S Greenville St Unit F2
Santa Ana CA 92704

935-13-308
Occupant
3500 S Greenville St Unit F3
Santa Ana CA 92704

935-13-311
Occupant
3500 S Greenville St Unit F6
Santa Ana CA 92704

935-13-323
Occupant
3500 S Greenville St Unit G6
Santa Ana CA 92704

935-13-329
Occupant
3500 S Greenville St Unit G12
Santa Ana CA 92704

935-13-331
Occupant
3500 S Greenville St Unit G14
Santa Ana CA 92704

935-13-343
Occupant
3500 S Greenville St Unit H2
Santa Ana CA 92704

935-13-346
Occupant
3500 S Greenville St Unit H5
Santa Ana CA 92704

935-13-353
Occupant
3500 S Greenville St Unit H12
Santa Ana CA 92704

936-05-001
Occupant
2521 W Sunflower Ave Unit C1
Santa Ana CA 92704

936-05-010
Occupant
2521 W Sunflower Ave Unit A3
Santa Ana CA 92704

936-05-013
Occupant
2521 W Sunflower Ave Unit A6
Santa Ana CA 92704

936-05-014
Occupant
2521 W Sunflower Ave Unit D4
Santa Ana CA 92704

936-05-021
Occupant
2521 W Sunflower Ave Unit F3
Santa Ana CA 92704

936-05-025
Occupant
2521 W Sunflower Ave Unit J7
Santa Ana CA 92704

936-05-026
Occupant
2521 W Sunflower Ave Unit J6
Santa Ana CA 92704

936-05-027
Occupant
2521 W Sunflower Ave Unit J5
Santa Ana CA 92704

936-05-028
Occupant
2521 W Sunflower Ave Unit J4
Santa Ana CA 92704

936-05-031
Occupant
2521 W Sunflower Ave Unit J1
Santa Ana CA 92704

936-05-032
Occupant
2521 W Sunflower Ave Unit J16
Santa Ana CA 92704

936-05-034
Occupant
2521 W Sunflower Ave Unit J14
Santa Ana CA 92704

936-05-035
Occupant
2521 W Sunflower Ave Unit J13
Santa Ana CA 92704

936-05-036
Occupant
2521 W Sunflower Ave Unit J12
Santa Ana CA 92704

936-05-038
Occupant
2521 W Sunflower Ave Unit J10
Santa Ana CA 92704

936-05-039
Occupant
2521 W Sunflower Ave Unit J9
Santa Ana CA 92704

936-05-040
Occupant
2521 W Sunflower Ave Unit L8
Santa Ana CA 92704

936-05-044
Occupant
2521 W Sunflower Ave Unit L4
Santa Ana CA 92704

936-05-045
Occupant
2521 W Sunflower Ave Unit L3
Santa Ana CA 92704

936-05-046
Occupant
2521 W Sunflower Ave Unit L2
Santa Ana CA 92704

936-05-047
Occupant
2521 W Sunflower Ave Unit L1
Santa Ana CA 92704

936-05-048
Occupant
2521 W Sunflower Ave Unit L16
Santa Ana CA 92704

936-05-051
Occupant
2521 W Sunflower Ave Unit L13
Santa Ana CA 92704

936-05-053
Occupant
2521 W Sunflower Ave Unit L11
Santa Ana CA 92704

936-05-059
Occupant
2521 W Sunflower Ave Unit H1
Santa Ana CA 92704

936-05-060
Occupant
2521 W Sunflower Ave Unit H2
Santa Ana CA 92704

936-05-064
Occupant
2521 W Sunflower Ave Unit H14
Santa Ana CA 92704

936-05-065
Occupant
2521 W Sunflower Ave Unit H15
Santa Ana CA 92704

936-05-066
Occupant
2521 W Sunflower Ave Unit H16
Santa Ana CA 92704

936-05-067
Occupant
2521 W Sunflower Ave Unit H9
Santa Ana CA 92704

936-05-068
Occupant
2521 W Sunflower Ave Unit H10
Santa Ana CA 92704

936-05-071
Occupant
2521 W Sunflower Ave Unit H13
Santa Ana CA 92704

936-05-073
Occupant
2521 W Sunflower Ave Unit G3
Santa Ana CA 92704

936-05-077
Occupant
2521 W Sunflower Ave Unit G7
Santa Ana CA 92704

936-05-082
Occupant
2521 W Sunflower Ave Unit K2
Santa Ana CA 92704

936-05-089
Occupant
2511 W Sunflower Ave Unit G4
Santa Ana CA 92704

936-05-090
Occupant
2511 W Sunflower Ave Unit G3
Santa Ana CA 92704

936-05-093
Occupant
2511 W Sunflower Ave Unit G8
Santa Ana CA 92704

936-05-094
Occupant
2511 W Sunflower Ave Unit G7
Santa Ana CA 92704

936-05-095
Occupant
2511 W Sunflower Ave Unit G6
Santa Ana CA 92704

936-05-097
Occupant
2511 W Sunflower Ave Unit J2
Santa Ana CA 92704

936-05-100
Occupant
2511 W Sunflower Ave Unit J7
Santa Ana CA 92704

936-05-103
Occupant
2511 W Sunflower Ave Unit J8
Santa Ana CA 92704

936-05-104
Occupant
2521 W Sunflower Ave Unit M3
Santa Ana CA 92704

936-05-105
Occupant
2521 W Sunflower Ave Unit M4
Santa Ana CA 92704

936-05-107
Occupant
2521 W Sunflower Ave Unit M2
Santa Ana CA 92704

936-05-110
Occupant
2521 W Sunflower Ave Unit M5
Santa Ana CA 92704

936-05-111
Occupant
2521 W Sunflower Ave Unit M6
Santa Ana CA 92704

936-05-113
Occupant
2521 W Sunflower Ave Unit N4
Santa Ana CA 92704

936-05-115
Occupant
2521 W Sunflower Ave Unit N2
Santa Ana CA 92704

936-05-117
Occupant
2521 W Sunflower Ave Unit N8
Santa Ana CA 92704

936-05-118
Occupant
2521 W Sunflower Ave Unit N5
Santa Ana CA 92704

936-05-119
Occupant
2521 W Sunflower Ave Unit N6
Santa Ana CA 92704

936-05-121
Occupant
2521 W Sunflower Ave Unit S4
Santa Ana CA 92704

936-05-122
Occupant
2521 W Sunflower Ave Unit S1
Santa Ana CA 92704

936-05-123
Occupant
2521 W Sunflower Ave Unit S2
Santa Ana CA 92704

936-05-124
Occupant
2521 W Sunflower Ave Unit S7
Santa Ana CA 92704

936-05-128
Occupant
2521 W Sunflower Ave Unit R4
Santa Ana CA 92704

936-05-129
Occupant
2521 W Sunflower Ave Unit R1
Santa Ana CA 92704

936-05-130
Occupant
2521 W Sunflower Ave Unit R2
Santa Ana CA 92704

936-05-131
Occupant
2521 W Sunflower Ave Unit R3
Santa Ana CA 92704

936-05-132
Occupant
2521 W Sunflower Ave Unit R8
Santa Ana CA 92704

936-05-133
Occupant
2521 W Sunflower Ave Unit R5
Santa Ana CA 92704

936-05-135
Occupant
2521 W Sunflower Ave Unit R7
Santa Ana CA 92704

936-05-136
Occupant
2521 W Sunflower Ave Unit P8
Santa Ana CA 92704

936-05-137
Occupant
2521 W Sunflower Ave Unit P7
Santa Ana CA 92704

936-05-143
Occupant
2521 W Sunflower Ave Unit P1
Santa Ana CA 92704

936-05-144
Occupant
2521 W Sunflower Ave Unit P16
Santa Ana CA 92704

936-05-146
Occupant
2521 W Sunflower Ave Unit P14
Santa Ana CA 92704

936-05-150
Occupant
2521 W Sunflower Ave Unit P10
Santa Ana CA 92704

936-05-152
Occupant
2521 W Sunflower Ave Unit W1
Santa Ana CA 92704

936-05-153
Occupant
2521 W Sunflower Ave Unit W2
Santa Ana CA 92704

936-05-154
Occupant
2521 W Sunflower Ave Unit V1
Santa Ana CA 92704

936-05-155
Occupant
2521 W Sunflower Ave Unit V2
Santa Ana CA 92704

936-05-156
Occupant
2521 W Sunflower Ave Unit V3
Santa Ana CA 92704

936-05-157
Occupant
2521 W Sunflower Ave Unit V4
Santa Ana CA 92704

936-05-162
Occupant
2521 W Sunflower Ave Unit T3
Santa Ana CA 92704

936-05-163
Occupant
2521 W Sunflower Ave Unit T4
Santa Ana CA 92704

936-05-167
Occupant
2511 W Sunflower Ave Unit T2
Santa Ana CA 92704

936-05-170
Occupant
2511 W Sunflower Ave Unit T5
Santa Ana CA 92704

936-05-172
Occupant
2511 W Sunflower Ave Unit T7
Santa Ana CA 92704

936-05-175
Occupant
2511 W Sunflower Ave Unit T15
Santa Ana CA 92704

936-05-176
Occupant
2511 W Sunflower Ave Unit T14
Santa Ana CA 92704

936-05-178
Occupant
2511 W Sunflower Ave Unit T12
Santa Ana CA 92704

936-05-183
Occupant
2511 W Sunflower Ave Unit R4
Santa Ana CA 92704

936-05-185
Occupant
2511 W Sunflower Ave Unit R2
Santa Ana CA 92704

936-05-189
Occupant
2511 W Sunflower Ave Unit R6
Santa Ana CA 92704

936-05-190
Occupant
2511 W Sunflower Ave Unit P1
Santa Ana CA 92704

936-05-191
Occupant
2511 W Sunflower Ave Unit P2
Santa Ana CA 92704

936-05-192
Occupant
2511 W Sunflower Ave Unit P3
Santa Ana CA 92704

936-05-195
Occupant
2511 W Sunflower Ave Unit P6
Santa Ana CA 92704

936-05-196
Occupant
2511 W Sunflower Ave Unit P7
Santa Ana CA 92704

936-05-197
Occupant
2511 W Sunflower Ave Unit P8
Santa Ana CA 92704

936-05-198
Occupant
2511 W Sunflower Ave Unit L4
Santa Ana CA 92704

936-05-199
Occupant
2511 W Sunflower Ave Unit L3
Santa Ana CA 92704

936-05-201
Occupant
2511 W Sunflower Ave Unit L1
Santa Ana CA 92704

936-05-204
Occupant
2511 W Sunflower Ave Unit L6
Santa Ana CA 92704

936-05-205
Occupant
2511 W Sunflower Ave Unit L5
Santa Ana CA 92704

936-05-206
Occupant
2511 W Sunflower Ave Unit L12
Santa Ana CA 92704

936-05-207
Occupant
2511 W Sunflower Ave Unit L11
Santa Ana CA 92704

936-05-211
Occupant
2511 W Sunflower Ave Unit L15
Santa Ana CA 92704

936-05-213
Occupant
2511 W Sunflower Ave Unit L13
Santa Ana CA 92704

936-05-219
Occupant
2511 W Sunflower Ave Unit N5
Santa Ana CA 92704

936-05-220
Occupant
2511 W Sunflower Ave Unit N6
Santa Ana CA 92704

936-05-222
Occupant
2511 W Sunflower Ave Unit S1
Santa Ana CA 92704

936-05-234
Occupant
2501 W Sunflower Ave Unit L3
Santa Ana CA 92704

936-05-235
Occupant
2501 W Sunflower Ave Unit L2
Santa Ana CA 92704

936-05-236
Occupant
2501 W Sunflower Ave Unit L1
Santa Ana CA 92704

936-05-237
Occupant
2511 W Sunflower Ave Unit K4
Santa Ana CA 92704

936-05-239
Occupant
2511 W Sunflower Ave Unit K2
Santa Ana CA 92704

936-05-240
Occupant
2511 W Sunflower Ave Unit K1
Santa Ana CA 92704

936-05-242
Occupant
2511 W Sunflower Ave Unit K7
Santa Ana CA 92704

936-05-243
Occupant
2511 W Sunflower Ave Unit K6
Santa Ana CA 92704

936-05-245
Occupant
2511 W Sunflower Ave Unit K12
Santa Ana CA 92704

936-05-247
Occupant
2511 W Sunflower Ave Unit K10
Santa Ana CA 92704

936-05-248
Occupant
2511 W Sunflower Ave Unit K9
Santa Ana CA 92704

936-05-251
Occupant
2511 W Sunflower Ave Unit K14
Santa Ana CA 92704

936-05-252
Occupant
2511 W Sunflower Ave Unit K13
Santa Ana CA 92704

936-05-253
Occupant
2501 W Sunflower Ave Unit K1
Santa Ana CA 92704

936-05-258
Occupant
2501 W Sunflower Ave Unit K8
Santa Ana CA 92704

936-05-259
Occupant
2501 W Sunflower Ave Unit K7
Santa Ana CA 92704

936-05-260
Occupant
2501 W Sunflower Ave Unit K6
Santa Ana CA 92704

936-05-261
Occupant
2501 W Sunflower Ave Unit J1
Santa Ana CA 92704

936-05-262
Occupant
2501 W Sunflower Ave Unit J2
Santa Ana CA 92704

936-05-263
Occupant
2501 W Sunflower Ave Unit J3
Santa Ana CA 92704

936-05-265
Occupant
2501 W Sunflower Ave Unit J5
Santa Ana CA 92704

936-05-266
Occupant
2501 W Sunflower Ave Unit J6
Santa Ana CA 92704

936-05-267
Occupant
2501 W Sunflower Ave Unit J7
Santa Ana CA 92704

936-05-270
Occupant
2501 W Sunflower Ave Unit J10
Santa Ana CA 92704

936-05-271
Occupant
2501 W Sunflower Ave Unit J11
Santa Ana CA 92704

936-05-273
Occupant
2501 W Sunflower Ave Unit J13
Santa Ana CA 92704

936-05-277
Occupant
2501 W Sunflower Ave Unit H1
Santa Ana CA 92704

936-05-281
Occupant
2501 W Sunflower Ave Unit H5
Santa Ana CA 92704

936-05-282
Occupant
2501 W Sunflower Ave Unit H6
Santa Ana CA 92704

936-05-283
Occupant
2501 W Sunflower Ave Unit H7
Santa Ana CA 92704

936-05-284
Occupant
2501 W Sunflower Ave Unit H8
Santa Ana CA 92704

936-05-287
Occupant
2511 W Sunflower Ave Unit H4
Santa Ana CA 92704

936-05-289
Occupant
2511 W Sunflower Ave Unit H6
Santa Ana CA 92704

936-05-290
Occupant
2511 W Sunflower Ave Unit H5
Santa Ana CA 92704

936-05-291
Occupant
2511 W Sunflower Ave Unit H8
Santa Ana CA 92704

936-05-295
Occupant
2511 W Sunflower Ave Unit E3
Santa Ana CA 92704

936-05-297
Occupant
2511 W Sunflower Ave Unit E5
Santa Ana CA 92704

936-05-298
Occupant
2511 W Sunflower Ave Unit E6
Santa Ana CA 92704

936-05-299
Occupant
2511 W Sunflower Ave Unit E7
Santa Ana CA 92704

936-05-301
Occupant
2511 W Sunflower Ave Unit F5
Santa Ana CA 92704

936-05-302
Occupant
2511 W Sunflower Ave Unit F4
Santa Ana CA 92704

936-05-303
Occupant
2511 W Sunflower Ave Unit F3
Santa Ana CA 92704

936-05-304
Occupant
2511 W Sunflower Ave Unit F2
Santa Ana CA 92704

936-05-306
Occupant
2511 W Sunflower Ave Unit F8
Santa Ana CA 92704

936-05-308
Occupant
2511 W Sunflower Ave Unit F6
Santa Ana CA 92704

936-05-309
Occupant
2511 W Sunflower Ave Unit F13
Santa Ana CA 92704

936-05-312
Occupant
2511 W Sunflower Ave Unit F10
Santa Ana CA 92704

936-05-313
Occupant
2511 W Sunflower Ave Unit F9
Santa Ana CA 92704

936-05-314
Occupant
2511 W Sunflower Ave Unit F16
Santa Ana CA 92704

936-05-315
Occupant
2511 W Sunflower Ave Unit F15
Santa Ana CA 92704

936-05-318
Occupant
2511 W Sunflower Ave Unit D3
Santa Ana CA 92704

936-05-322
Occupant
2511 W Sunflower Ave Unit D7
Santa Ana CA 92704

936-05-326
Occupant
2511 W Sunflower Ave Unit D11
Santa Ana CA 92704

936-05-327
Occupant
2511 W Sunflower Ave Unit D10
Santa Ana CA 92704

936-05-330
Occupant
2511 W Sunflower Ave Unit D15
Santa Ana CA 92704

936-05-331
Occupant
2511 W Sunflower Ave Unit D14
Santa Ana CA 92704

936-05-332
Occupant
2511 W Sunflower Ave Unit D13
Santa Ana CA 92704

936-05-334
Occupant
2501 W Sunflower Ave Unit F7
Santa Ana CA 92704

936-05-337
Occupant
2501 W Sunflower Ave Unit F2
Santa Ana CA 92704

936-05-339
Occupant
2501 W Sunflower Ave Unit F4
Santa Ana CA 92704

936-05-342
Occupant
2501 W Sunflower Ave Unit F15
Santa Ana CA 92704

936-05-344
Occupant
2501 W Sunflower Ave Unit F9
Santa Ana CA 92704

936-05-345
Occupant
2501 W Sunflower Ave Unit F10
Santa Ana CA 92704

936-05-346
Occupant
2501 W Sunflower Ave Unit F11
Santa Ana CA 92704

936-05-347
Occupant
2501 W Sunflower Ave Unit F12
Santa Ana CA 92704

936-05-354
Occupant
2501 W Sunflower Ave Unit G6
Santa Ana CA 92704

936-05-357
Occupant
2501 W Sunflower Ave Unit E1
Santa Ana CA 92704

936-05-358
Occupant
2501 W Sunflower Ave Unit E2
Santa Ana CA 92704

936-05-359
Occupant
2501 W Sunflower Ave Unit E3
Santa Ana CA 92704

936-05-360
Occupant
2501 W Sunflower Ave Unit E4
Santa Ana CA 92704

936-05-361
Occupant
2501 W Sunflower Ave Unit E5
Santa Ana CA 92704

936-05-366
Occupant
2501 W Sunflower Ave Unit E10
Santa Ana CA 92704

936-05-367
Occupant
2501 W Sunflower Ave Unit E11
Santa Ana CA 92704

936-05-370
Occupant
2501 W Sunflower Ave Unit E14
Santa Ana CA 92704

936-05-371
Occupant
2501 W Sunflower Ave Unit E15
Santa Ana CA 92704

936-05-372
Occupant
2501 W Sunflower Ave Unit E16
Santa Ana CA 92704

936-05-375
Occupant
2501 W Sunflower Ave Unit B3
Santa Ana CA 92704

936-05-386
Occupant
2511 W Sunflower Ave Unit A6
Santa Ana CA 92704

936-05-387
Occupant
2511 W Sunflower Ave Unit A5
Santa Ana CA 92704

936-05-388
Occupant
2511 W Sunflower Ave Unit A4
Santa Ana CA 92704

936-05-389
Occupant
2511 W Sunflower Ave Unit A3
Santa Ana CA 92704

936-05-390
Occupant
2511 W Sunflower Ave Unit A2
Santa Ana CA 92704

936-05-394
Occupant
2511 W Sunflower Ave Unit B1
Santa Ana CA 92704

936-05-395
Occupant
2511 W Sunflower Ave Unit B2
Santa Ana CA 92704

936-05-399
Occupant
2501 W Sunflower Ave Unit D2
Santa Ana CA 92704

936-05-403
Occupant
2501 W Sunflower Ave Unit C4
Santa Ana CA 92704

Exhibit 3 – Invitations

C.J. SEGERSTROM & SONS

Lake Center Office Park Sunshine Meeting #1

You are invited to a community meeting for the proposed redevelopment of
Lake Center Office Park

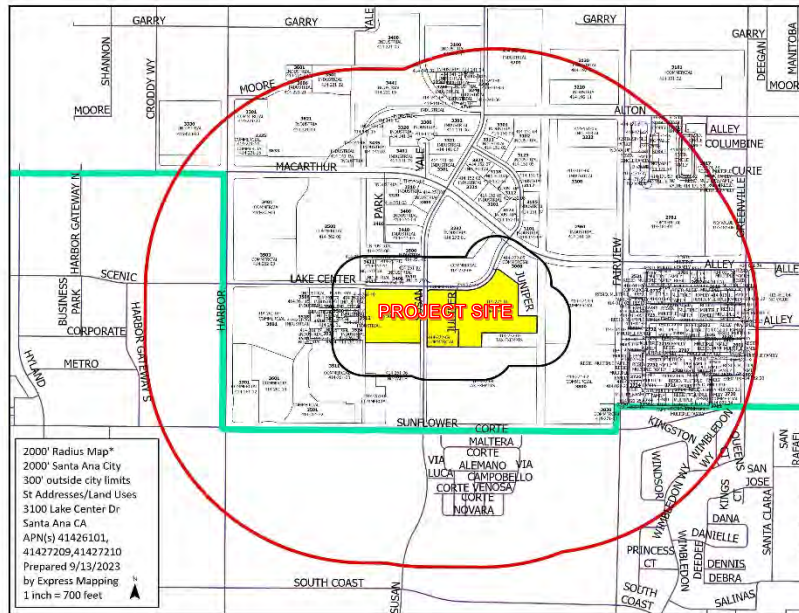

C.J. Segerstrom & Sons is proposing a redevelopment project at 3100-3120 Lake Center Drive that includes the demolition of three existing office buildings, and the construction of three new office/industrial buildings. The proposed project will be an extension of the Segerstrom family’s high-quality work and legacy over the last 125 years—promoting community-centered investments that support local organizations, create local jobs, and encourage successful business development.

What to expect

- Presentation
- Questions & Answers
- Plans on display
- Opportunity for feedback

Meeting Details

When: **Wednesday, September 27, 2023, at 6:30 p.m.**

Where: **Harbor Gateway
Business Center
3545 Harbor Gateway South, Suite 104
Costa Mesa, CA 92626**

If you have any questions, or require language interpretation other than English and Spanish, please contact us at: SCTCoutreach@gmail.com

Zoom link: <https://shorturl.at/dsCFI>

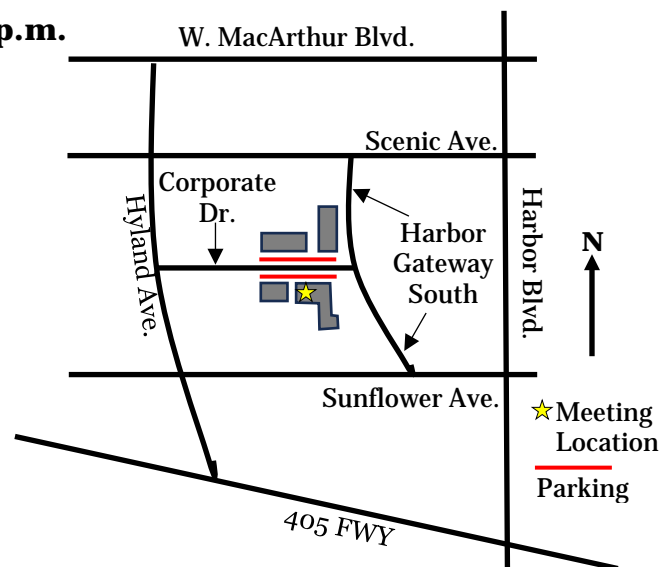

C.J. SEGERSTROM & SONS

Lake Center Office Park Sunshine Meeting #1

Está invitado a una reunión comunitaria para la propuesta de la remodelación de
Lake Center Office Park

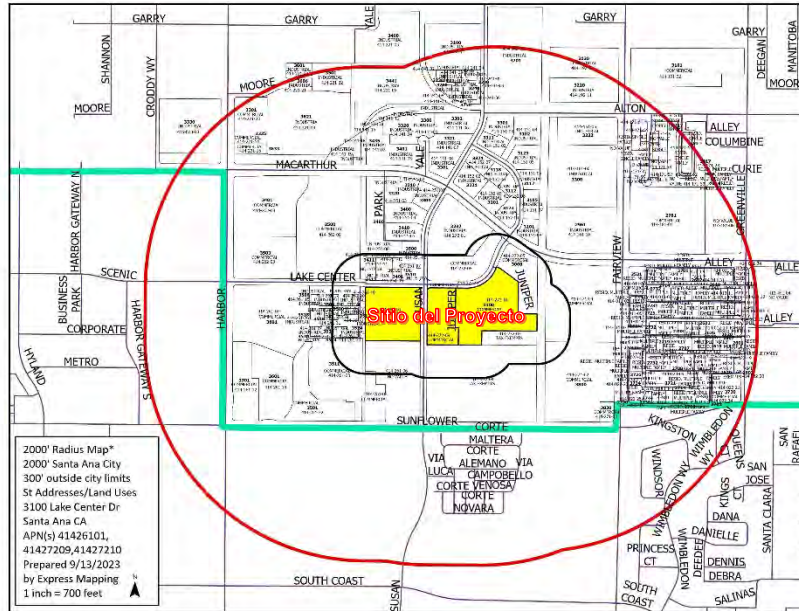

C.J. Segerstrom & Sons proponen un proyecto en 3100-3120 Lake Center Drive eso incluye la demolición de tres los edificios existentes y la construcción de tres edificios de espacio industrial y de oficinas. El proyecto propuesto será una extensión del trabajo y legado de alta calidad de la familia Segerstrom durante los últimos 125 años — promoviendo inversiones centradas en la comunidad que apoya la organizaciones locales, crear empleos locales y fomentan un desarrollo comercial exitoso.

What to expect

- Presentación
- Preguntas y Respuestas
- Planes en exhibición
- Oportunidad para dar su opinión o retroalimentación

Detalles de la Reunión

Cuando: **Miércoles 27 de Septiembre, 2023, a las 6:30 p.m.**

Donde **Harbor Gateway
Business Center
3545 Harbor Gateway South, Suite 104
Costa Mesa, CA 92626**

Si tiene alguna pregunta o necesita interpretación en un idioma que no sea Inglés y Español, comuníquenos en:
marice@mconsensus.com

Zoom link: <https://shorturl.at/dsCFI>

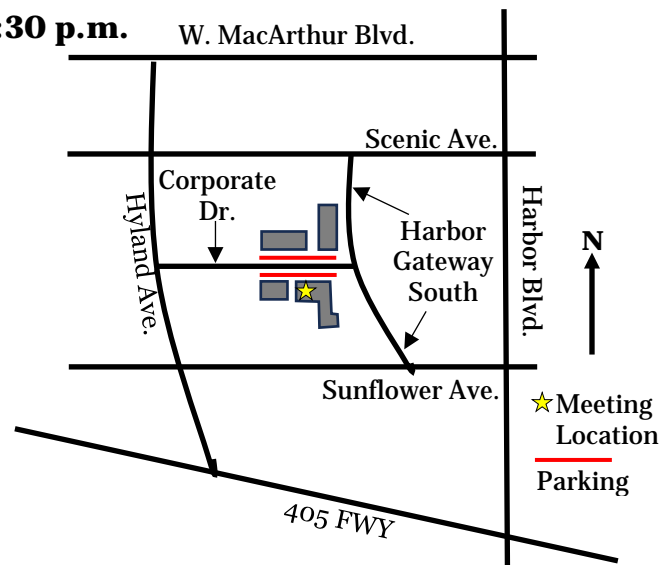

Exhibit 4 – Orange County Register Advertisement and Proof of Publishing

THE ORANGE COUNTY
REGISTER

1920 Main Street, Suite 209
Irvine, California 92614
(714) 796-7000
legals@inlandnewspapers.com

Marice DePasquale
3315 Fairview Road
Costa Mesa, CA 92626

<i>Account Number:</i>	5272431
<i>Ad Order Number:</i>	0011623919
<i>Customer's Reference/PO Number:</i>	
<i>Publication:</i>	The Orange County Register
<i>Publication Dates:</i>	09/17/2023
<i>Total Amount:</i>	\$529.33
<i>Payment Amount:</i>	\$0.00
<i>Amount Due:</i>	\$529.33
<i>Notice ID:</i>	E0OCf3hD9nNxZFXRLa5h
<i>Invoice Text:</i>	<p>You are invited to a community meeting (Sunshine Meeting). C.J. Segerstrom & Sons is proposing a redevelopment project at 3100-3120 Lake Center Drive that includes the demolition of three existing office buildings, and the construction of three new office/industrial buildings. The proposed project will be an extension of the Segerstrom family's high-quality work and legacy over the last 125 years—promoting community-centered investments that support local organizations, create local jobs, and encourage successful business development. What to expect: Presentation, Questions & Answers, Plans on display, Opportunity for feedback. Meeting Details, When: Wednesday, September 27, 2023, at 6:30 p.m.; Where: Harbor Gateway Business Center, 3545 Harbor Gateway South, Suite 104, Costa Mesa, CA 92626. If you have any questions, or require language interpretation other than English and Spanish, please contact us at: SCTCoutreach@gmail.com. To participate via Zoom visit https://shorturl.at/dsCFI.</p>

0011623919

Marice DePasquale
3315 Fairview Road
Costa Mesa, CA 92626

**PROOF OF PUBLICATION
(2015.5 C.C.P.)**

**STATE OF CALIFORNIA
County of Orange**

I am a citizen of the United States and a resident of the County aforesaid; I am over the age of eighteen years, and not party to or interested in the above-entitled matter. I am the principal clerk of the printer of The Orange County Register, a newspaper of general circulation, printed and published in the City of Irvine*, County of Orange, and which newspaper has been adjudged a newspaper of general circulation by the Superior Court of County of Orange, State of California, under the date of November 19, 1905, Case No.A-21046. The notice, of which the annexed is a printed copy (set in type not smaller than nonpareil), has been published in each regular and entire issue of said newspaper and not in any supplement thereof on the following dates, to wit:

09/17/2023

I certify (or declare) under the penalty of perjury that the foregoing is true and correct.

Dated at Irvine, California

On this 17th day of September, 2023.



Signature

You are invited to a community meeting (Sunshine Meeting). C.J. Segerstrom & Sons is proposing a redevelopment project at 3100-3120 Lake Center Drive that includes the demolition of three existing office buildings, and the construction of three new office/industrial buildings. The proposed project will be an extension of the Segerstrom family's high-quality work and legacy over the last 125 years—promoting community-centered investments that support local organizations, create local jobs, and encourage successful business development. What to expect: Presentation, Questions & Answers, Plans on display, Opportunity for feedback. Meeting Details, When: Wednesday, September 27, 2023, at 6:30 p.m.; Where: Harbor Gateway Business Center, 3545 Harbor Gateway South, Suite 104, Costa Mesa, CA 92626. If you have any questions, or require language interpretation other than English and Spanish, please contact us at: SCTCoutreach@gmail.com. To participate via Zoom visit <https://shorturl.at/dsCF1>.
The Orange County Register
Published: 9/17/23

Exhibit 5 – Sign-in Sheets

Exhibit 6 – Meeting Minutes

The Village Santa Ana Sunshine Meeting Minutes August 23, 2023

I. Introduction

The South Coast Technology Center Sunshine Ordinance community meeting was held on September 27, 2023. The meeting consisted of a presentation, there was no question and answer session after the presentation as the meeting was only attended by two community members. Both arrived early and asked questions upon arrival, ahead of the presentation.

The meeting commenced at 6:30 p.m.

II. South Coast Technology Center Presentation

1. Maric DePasquale gave the meeting presentation. Other members of the project team present at the meeting included:
 - a. Jeff Reese – C.J. Segerstrom & Sons
 - b. Carmen Twork – C.J. Segerstrom & Sons
 - c. A Spanish language translator was available at the meeting
2. Poster boards with project information were available for attendees to view and to discuss with project team members.
3. Presentation
 - a. Purpose of the meeting
 - b. Aerial of site
 - i. Site location, cross streets, and parcels
 1. MacArthur Blvd. to the north
 2. Susant St. divides two parcels
 - ii. Acreage – just under 16 acres
 - iii. Plan is to demolish existing buildings and parking
 - c. Site plan
 - i. Three building across two parcels
 - ii. Surface parking
 - iii. Approximately 300,000 square feet of corporate/industrial space being proposed – current zoning allows up to 600,00 square feet
 - d. Architectural Rendering
 - i. New, aesthetically pleasing buildings
 - ii. Design accommodates a post-pandemic back to work use
 1. Significantly reduced demand for office space
 2. Unique features – outdoor decks, patios
 - iii. Address changes in technology, AI, manufacturing
 - e. Thank you for attending

- i. Likely 8-months before project goes to a public hearing
- ii. If approved, first leases would occur in 2025
- iii. Project email is SCTCOutreach@gmail.com – please reach out with any comments or questions

III. Public Comments and Questions

Two community members attended.

No questions were asked during the presentation. Attendees who arrived early had questions focused on:

- Property ownership, who owns it?
 - C.J. Segerstrom & Sons
- Will it be residential?
 - NO
- When will space be available to lease?
 - 2025
- Are you aware of the homeless issues along the abandoned train tracks?
 - Yes, and we have spoken with surrounding business owners as well.

IV. Conclusion

The presentation and questions and answers from attendees concluded. Attendees continued to view project boards.

Last attendee departed at 7:30 p.m..

Exhibit 7 – Summary of the Presentation and Questions and Answers

**South Coast Technology Center
Sunshine Meeting
Summary of Presentation and Questions & Answers
September 27, 2023**

PRESENTATION

1. Purpose of the meeting
2. Aerial of site
 - a. Site location, cross streets, and parcels
 - i. MacArthur Blvd. to the north
 - ii. Susan St. divides two parcels
 - b. Acreage – just under 16 acres
 - c. Plan is to demolish existing buildings and parking
3. Site plan
 - a. Three buildings across two parcels
 - b. Surface parking
 - c. Approximately 300,000 square feet of corporate/industrial space being proposed – current zoning allows up to 600,00 square feet of office space
4. Architectural Rendering
 - a. New, aesthetically pleasing buildings
 - b. Design accommodates a post-pandemic back to work use
 - i. Significantly reduced demand for office space
 - ii. Unique features – outdoor decks, patios
 - c. Address changes in technology, AI, manufacturing
5. Thank you for attending
 - a. Likely 8-months before project goes to a public hearing
 - b. If approved, first leases would occur in 2025
 - c. Project email is SCTCOutreach@gmail.com – please reach out with any comments or questions

Questions & Answers

No questions were asked during the presentation. Attendees who arrived early had questions focused on:

- Property ownership, who owns it?
 - C.J. Segerstrom & Sons
- Will it be residential?
 - NO
- When will space be available to lease?
 - 2025

- Are you aware of the homeless issues along the abandoned train tracks?
 - Yes, and we have spoken with surrounding business owners as well.

Exhibit 8 – Video with Audio of the meeting

https://www.dropbox.com/scl/fi/cd0npvr1jky08g8tk5rd2/GMT20230928-012908_Recording.cutfile.20231002191203979_1920x1108.mp4?rlkey=zjzu2ln837tcsen5tlqpqwpnr&dl=0

Exhibit 9 – Site Posting Photos



W. Lake Center Drive – western entry driveway



W. Lake Center Drive – eastern entry driveway



South-West corner of Susan St. and W. Lake Center Dr.

C.J. SEGERSTROM & SONS
3315 Fairview Road • Costa Mesa, California 92626
Telephone (714) 546-0110

January 12, 2024

Ms. Heidi Jacinto
Assistant Planner II
City of Santa Ana
20 Civic Center Plaza
Santa Ana, CA 92702

VIA EMAIL

Re: Sunshine Meeting #2 Affidavit for The Village Santa Ana

Dear Ms. Heidi Jacinto:

As the applicant's representative for South Coast Technology Center, located at 3100-3120 Lake Center Drive, Santa Ana, CA 92704, this letter, and the accompanying enclosures serve as proof that a Sunshine Meeting was held at 6:30 p.m. on Wednesday, January 10, 2024, at Harbor Gateway Business Center, 3545 Harbor Gateway South, Suite 104, Costa Mesa, CA 92626

Enclosed please find:

- Exhibit 1 – Presentation Materials
- Exhibit 2 – Radius Map and Notification List
- Exhibit 3 – Invitations
- Exhibit 4 – Orange County Register Advertisement and Proof of Publishing
- Exhibit 5 – Sign-in Sheets
- Exhibit 6 – Meeting Minutes
- Exhibit 7 – Summary of the Presentation and Questions and Answers
- Exhibit 8 – Video with Audio of the Meeting
- Exhibit 9 – Site Posting Photos

Under penalty of perjury, I confirm that the required community meeting was held in compliance with Sunshine Ordinance NS-3040, as detailed above. Further, to the best of my knowledge the enclosed materials are accurate and fulfill the requirements of Ordinance NS-3040.

Signed January 12, 2024,



Jeffrey M. Reese
C.J. Segerstrom & Sons

Encl.

Exhibit 1 – Presentation Materials

A decorative graphic on the left side of the slide, consisting of white lines and circles on a blue gradient background, resembling a circuit board or a network diagram. The lines are vertical and horizontal, with some diagonal lines connecting them. The circles are of varying sizes and are placed at various points along the lines.

SOUTH COAST TECHNOLOGY CENTER

C.J. SEGERSTROM & SONS

SUNSHINE MEETING | JANUARY 10, 2024



MacArthur Blvd.

Susan St.

MacArthur Blvd.

Susan St.

Lake Center Dr.

5.583 ac.

10.241 ac.

SOUTH COAST TECHNOLOGY CENTER



SOUTH COAST TECHNOLOGY CENTER



South Coast Technology Center

SOUTH COAST TECHNOLOGY CENTER



SOUTH COAST TECHNOLOGY CENTER



PLANT PALETTE

(Sunset Zone 1B)

Symbol	Botanical Name	Common Name	WUCOLS (Region X)	Spacing	Quantity	Symbol	Botanical Name	Common Name	WUCOLS (Region 3)
TREES									
	<i>Chinkapili 'Subid'</i>	Deadly Willow	Low	30' box	100		<i>Agave desmetiana 'Varegata'</i>	Varegated Smooth Agave	Low
	<i>Lophoclemon confertus</i>	Silbane Star	Med	30' box	100		<i>Aloe 'Blue Elf'</i>	Blue Elf Aloe	Low
	<i>Metrosideros excelsa</i>	New Zealand Christmas Tree	Med	24' box	100		<i>Aloe 'Moon Glow'</i>	Moon Glow Aloe	Low
	<i>Olea europaea 'Wilsoni'</i>	Frutkie Olive	Low	72' box	100		<i>Bougainvillea 'La Jolla'</i>	La Jolla Bougainvillea	Low
	<i>Podocarpus gracilis</i>	Fern Pine	Low	30' box	100		<i>Callistemon 'Little John'</i>	Little John bottlebrush	Low
	<i>Ficus 'Capitol'</i>	Capitol Pear	Med	30' box	100		<i>Oenothera 'Green Carpet'</i>	Dwarf Notal Plum	Low
	<i>Schinus molle</i>	California Pepper Tree	Low	60' box	100		<i>Cordyline 'Juno'</i>	Festive Glass Cordyline	Low
	<i>Ulmus parvifolia 'Dwarf'</i>	Evergreen Chinese Elm	Med	30' box	100		<i>Dianella 'Varegata'</i>	Varegated Flax Lily	Low
							<i>Blechnum purpuraceum</i>	Silver Fern	Low
							<i>Bromophila 'Minginau Gold'</i>	Gold Fern bush	Low
							<i>Furcraea 'Mediopicta'</i>	Moutiri Hemp	Low
							<i>Lavandula 'dianthi' 'Meadow'</i>	Meadow English Lavender	Low
							<i>Lamandra 'Rothrum Beauty'</i>	Rothrum Beauty	Low
							<i>Mahonia 'Soft Coral'</i>	Soft Coral Mahonia	Low
							<i>Phormium 'x' 'Yellow Wave'</i>	Hybrid New Zealand Flax	Low
							<i>Muhlenbergia 'capitata'</i>	Pink Muhly	Low
							<i>Senecio 'mandralisca'</i>	Blue Chastelicia	Low
							<i>Tagetes 'pallida' 'Purplea'</i>	Purple Heart	Low
							<i>Westringia 'Mundi'</i>	Mundi Coast Rosemary	Low
							<i>Podocarpus 'e' 'Tooe Blue'</i>	Tooe Blue Yellowwood	Low
							<i>Westringia 'Blue Gem'</i>	Blue Gem Coast Rosemary	Low
							Decorative Rock/Cobble		

NOTES:

- PLANT MATERIAL NOT USED MAY BE USED, SUBJECT TO APPROVAL BY THE CITY.
- ALL LANDSCAPE PLANS AND INSTALLATIONS SHALL ADHERE TO CITY DESIGN GUIDELINES, CODES AND REGULATIONS.
- ALL LANDSCAPE AREAS SHALL RECEIVE AUTOMATIC IRRIGATION SYSTEM.
- ALL LANDSCAPE INSTALLATION SHALL BE PERMANENTLY MAINTAINED.
- INSTALL 24" BOX STREET TREES AND TREE WELLS PER THE CITY STANDARDS AND APPROVED PLAN, AS NEEDED.



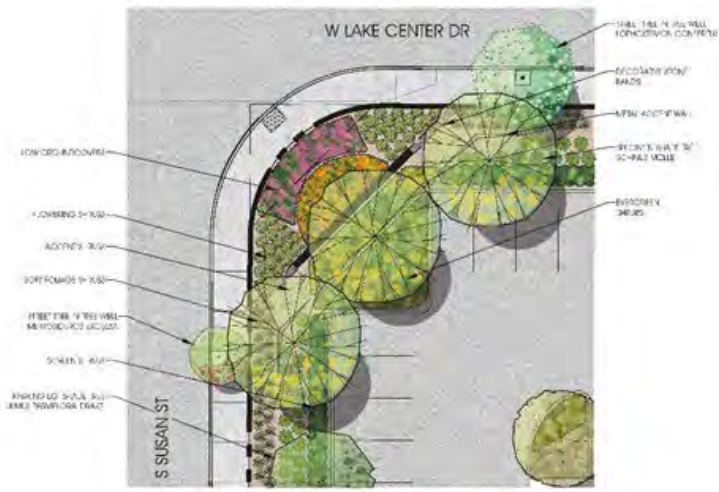

SOUTH COAST TECHNOLOGY CENTER



'GROOVE' PICNIC TABLE



'CHESEA' TABLE

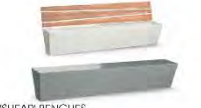

'SHEAR' BENCHES



CONCRETE ACCENT WALL



LIGHT BOLLARDS
BIKE RACKS



'BOX' TABLE & SEATING



METAL ACCENT WALL

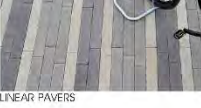

LINEAR PAVERS



'LEVIS & TUMBLER' PLANTER



D.G. PAVING



SPECIMEN SHADE TREE



PARKING LOT SHADE TREE

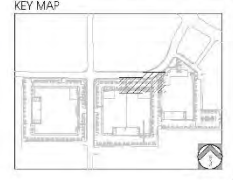

A decorative graphic on the left side of the slide, consisting of white lines and circles on a blue background, resembling a circuit board or a network diagram. The lines are vertical and horizontal, with some diagonal lines connecting them. The circles are of varying sizes and are placed at various points along the lines.

THANK YOU! SOUTH COAST TECHNOLOGY CENTER

MARICE DEPASQUALE | COMMUNITY LIAISON
SCTCOUTREACH@GMAIL.COM



South Coast Technology Center

SURROUNDING LAND USES FOR
LAKE CENTER OFFICE PARK
REDEVELOPMENT

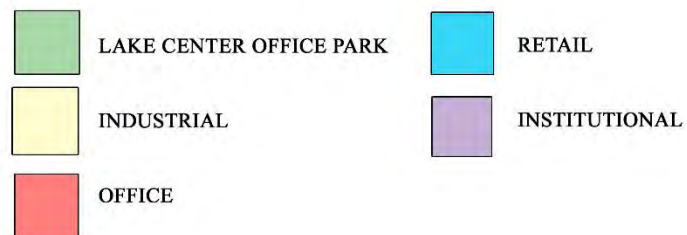
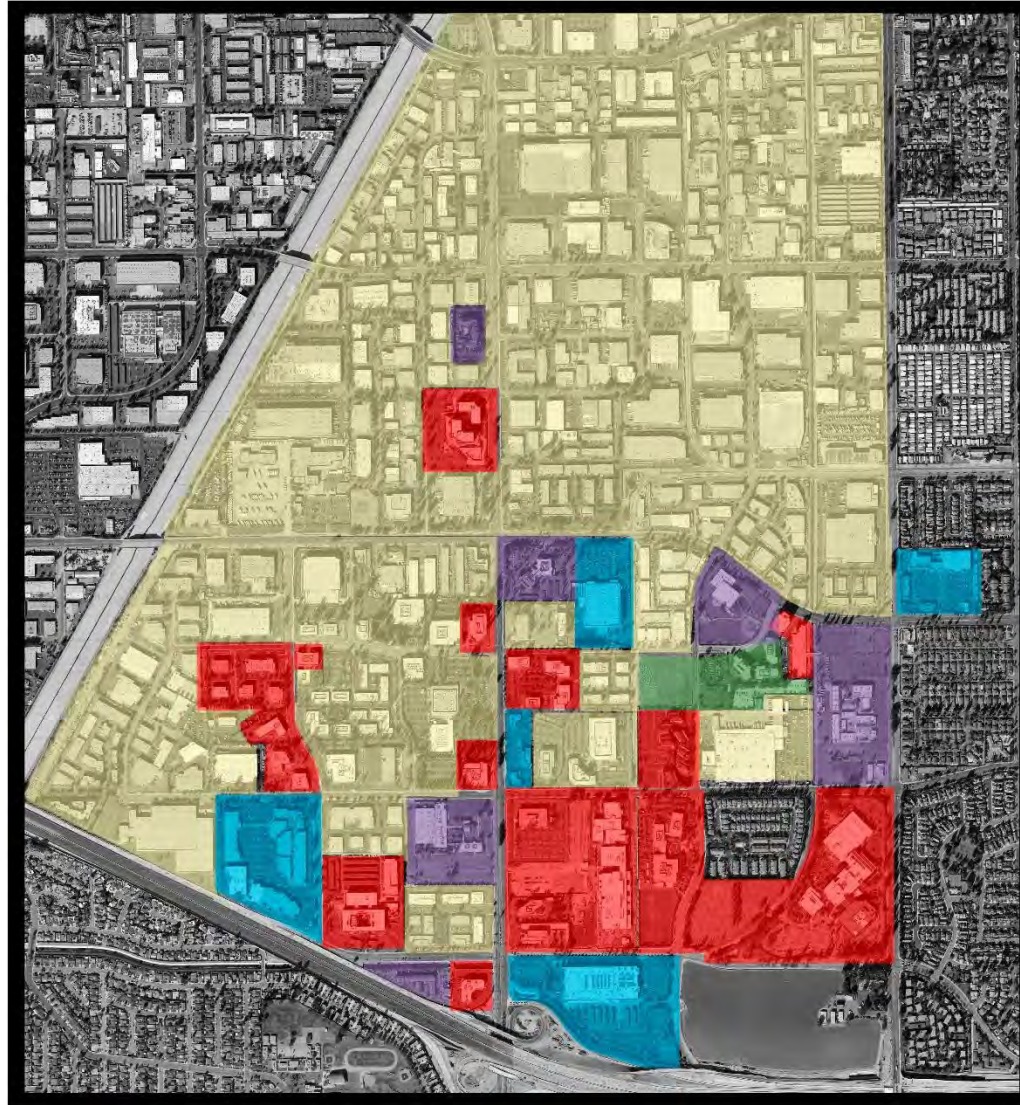



South Coast Technology Center



South Coast Technology Center



South Coast Technology Center

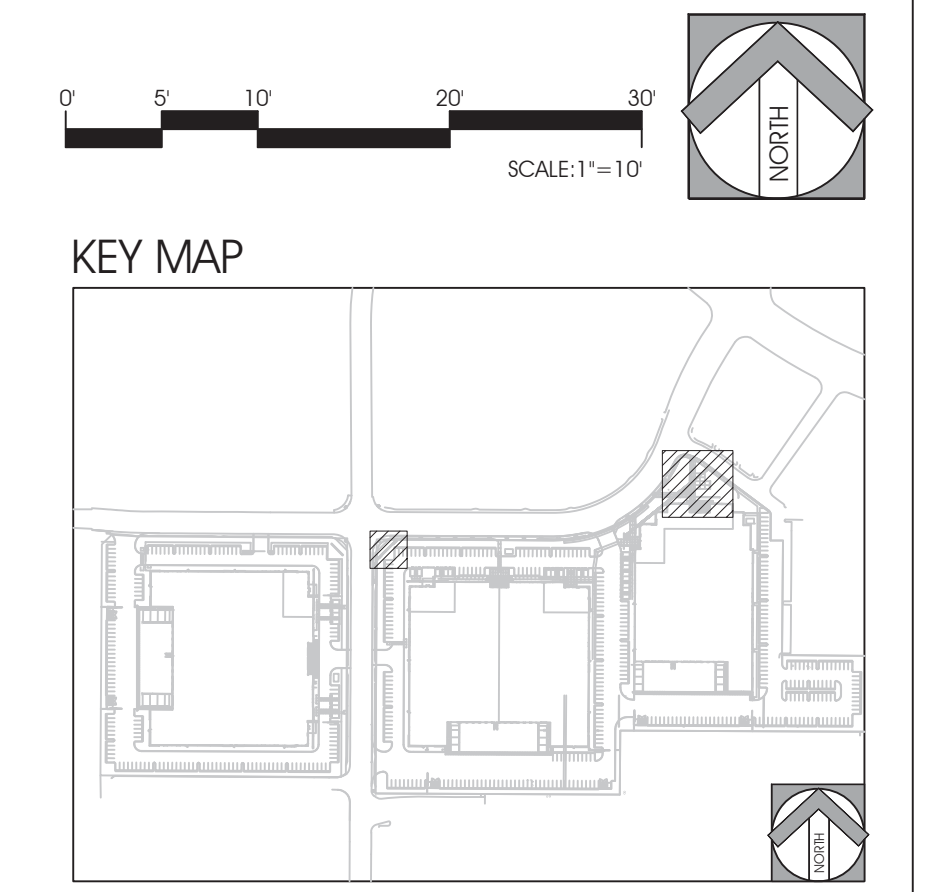
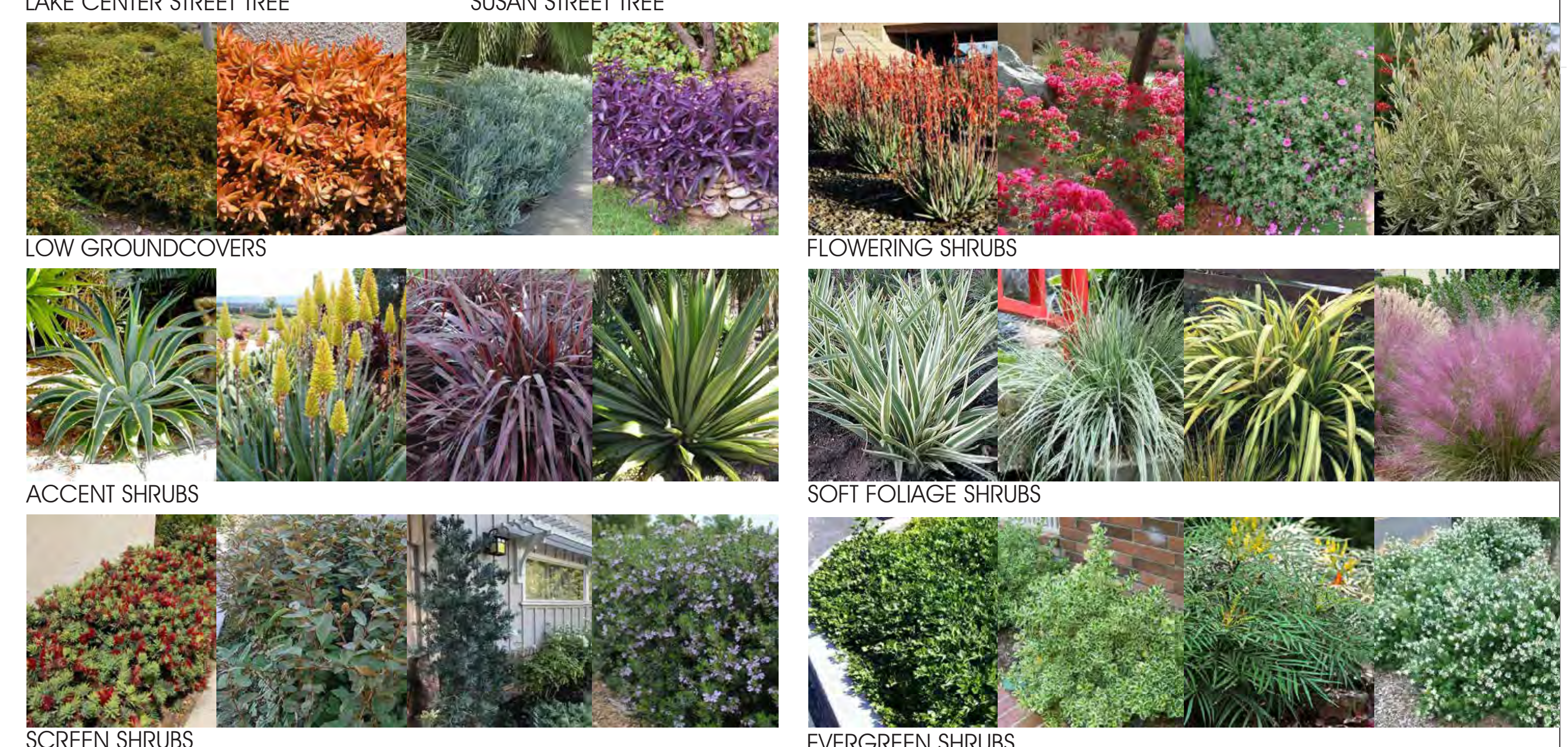
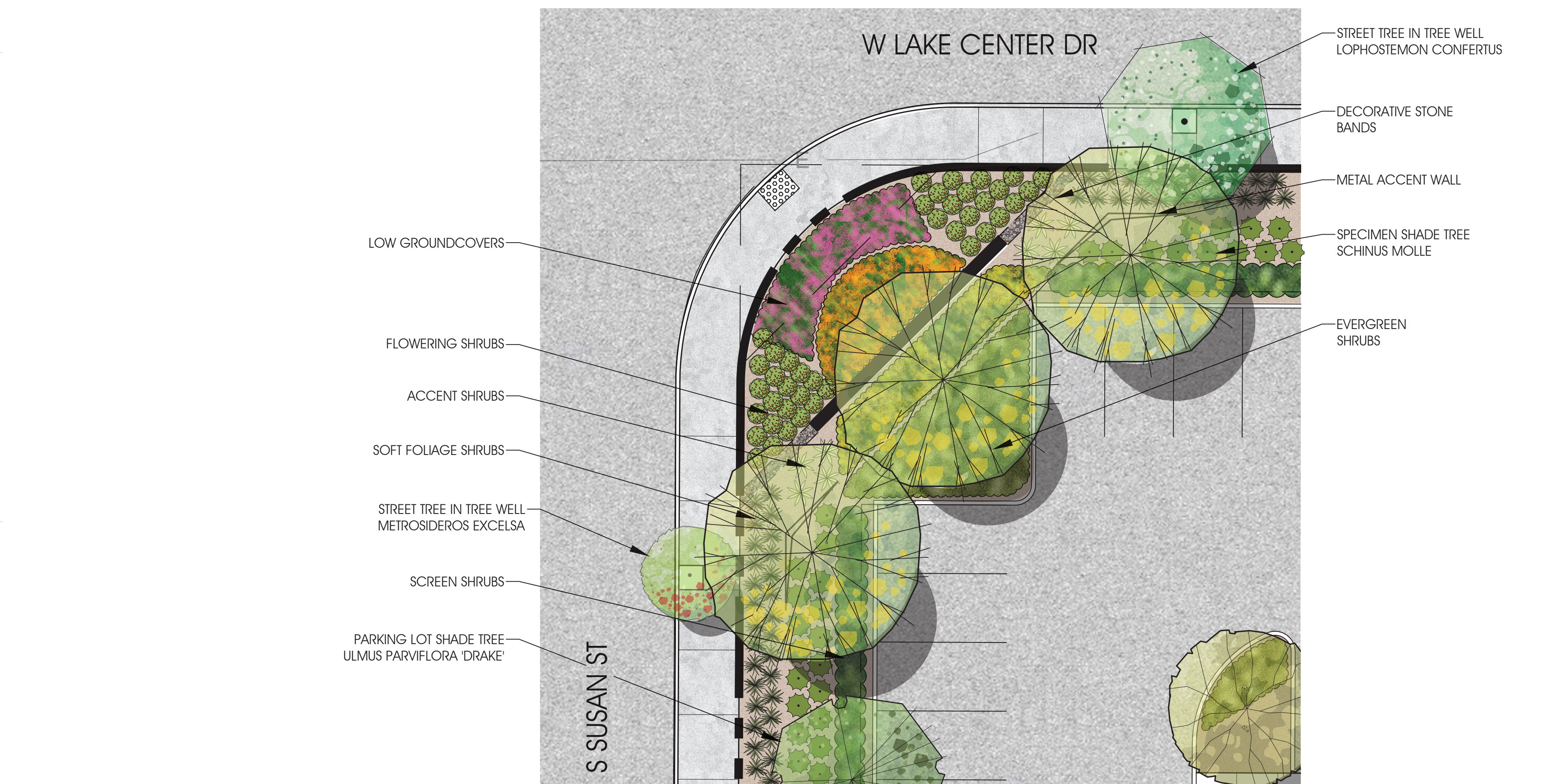

DRA
ARCHITECTS

32 Executive, Suite 100
Irvine, CA 92614
T 949.833.3800 - F 949.833.3806

THESE DRAWINGS AND/OR THE ACCOMPANYING SPECIFICATIONS AS INSTRUMENTS OF SERVICE ARE THE EXCLUSIVE PROPERTY OF THE ARCHITECT AND THEIR USE AND PUBLICATION SHALL BE RESTRICTED TO THE ORIGINAL SITE FOR WHICH THEY WERE PREPARED. REUSE, REPRODUCTION OR PUBLICATION BY ANY METHOD IN WHOLE OR IN PART WITHOUT THE ARCHITECT'S WRITTEN PERMISSION FROM THE ARCHITECT. TITLE TO THESE PLANS AND/OR SPECIFICATIONS SHALL REMAIN WITH THE ARCHITECT WITHOUT PREJUDICE AND VISUAL CONTACT WITH THEM SHALL CONSTITUTE PRIMA FACIE EVIDENCE OF ACCEPTANCE OF THESE RESTRICTIONS.

CONSULTANT:
conceptual design & planning company
CDPC
10000 Wilshire Blvd, Suite 1000
Beverly Hills, CA 90210
Tel: 310.274.1100
www.cdpc.com



PROJECT TITLE
**South Coast
Technology Center**
3100 Lake Center Drive
Santa Ana, California
APN: 414-261-01
APN(S): 414-272-09; 414-272-10

OWNER/ APPLICANT:
**C.J. SEGERSTROM
& SONS**

C.J. Segerstrom & Sons
a California general partnership
3315 Fairview Road
Costa Mesa, California 92626

SHEET NAME
**PARK PLAZA & CORNER
LANDSCAPE CONCEPT
ENLARGEMENT PLAN**

NO.	DATE	DESCRIPTION

CDPC JOB NO: 23093
DATE ISSUED: 2024-01-08
DRAWN BY: EP/ME
CHECK BY: EP

SHEET NO.
L-4



DRA ARCHITECTS

32 Executive, Suite 100
Irvine, CA 92614
T 949.833.3800 - F 949.833.3806

THESE DRAWINGS AND/OR THE ACCOMPANYING SPECIFICATIONS ARE INSTRUMENTS OF SERVICE AND ARE THE EXCLUSIVE PROPERTY OF THE ARCHITECT AND THEIR USE AND PUBLICATION SHALL BE RESTRICTED TO THE ORIGINAL SITE FOR WHICH THEY WERE PREPARED. REUSE, REPRODUCTION OR PUBLICATION BY ANY METHOD IN WHOLE OR IN PART WITHOUT THE WRITTEN PERMISSION FROM THE ARCHITECT. TITLE TO THESE PLANS AND/OR SPECIFICATIONS SHALL REMAIN WITH THE ARCHITECT WITHOUT PREJUDICE AND VISUAL CONTACT WITH THEM SHALL CONSTITUTE PRIMA FACIE EVIDENCE OF ACCEPTANCE OF THESE RESTRICTIONS.

CONSULTANT:

conceptual design & planning company

10000 Wilshire Blvd
Suite 1000
Los Angeles, CA 90024
Tel: 310.899.0015
www.cdpc.com

PROFESSIONAL SEAL

PROJECT TITLE
**South Coast
Technology Center**
3100 Lake Center Drive
Santa Ana, California
APN: 414-261-01
APN(S): 414-272-09; 414-272-10

OWNER/ APPLICANT:
**C.J. SEGERSTROM
& SONS**
C.J. Segerstrom & Sons
a California general partnership
3315 Fairview Road
Costa Mesa, California 92626

SHEET NAME
**BUILDING ENTRY & PATIO
LANDSCAPE CONCEPT
ENLARGEMENT PLAN**

NO.	DATE	DESCRIPTION

CDPC JOB NO: 23093
DATE ISSUED: 2024-01-08
DRAWN BY: EP/ME
CHECK BY: EP

SHEET NO.
L-5

- TUMBLER' PLANTER POT
- 'LEVUS' PLANTER POT
- 'SHEAR' BENCH W/ BACK
- 'BOX' TABLE & SEATING
- 'CHELSEA' TABLE
- FLOWERING ACCENT TREE CHILOPSIS 'BUBBA'
- LINEAR PAVERS
- CONCRETE W/ CONTRASTING FINISHES
- DECORATIVE STONE BANDS
- LIGHT BOLLARDS

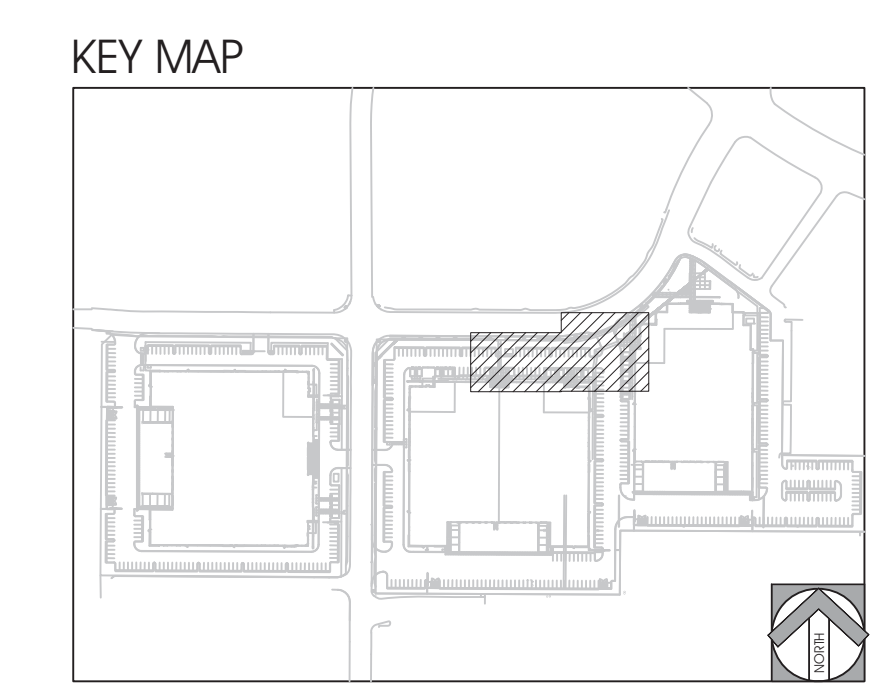
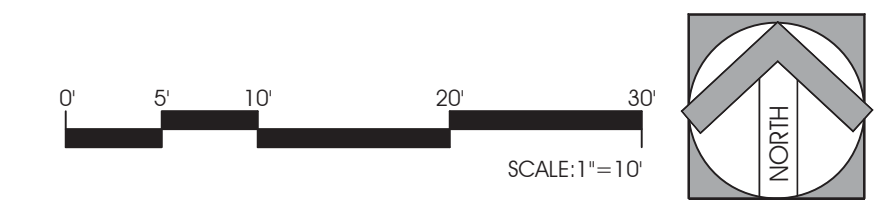

Exhibit 2 – Radius Map and Notification List

NOTIFICATION PACKAGE

3100 Lake Center Dr, Santa Ana

APNs 414-261-01, 414-272-09, 414-272-10

INCLUDES:

2000' OWNER LIST / 2000' OCCUPANT LIST*

2000' INSIDE CITY OF SANTA ANA

300' OUTSIDE CITY LIMITS

2000' RADIUS MAP

(2) SETS OF GUMMED LABELS (IN CITY PKG)

CERTIFICATION

COUNT: 2288

PREPARED 09/13/2023

FILE #339649

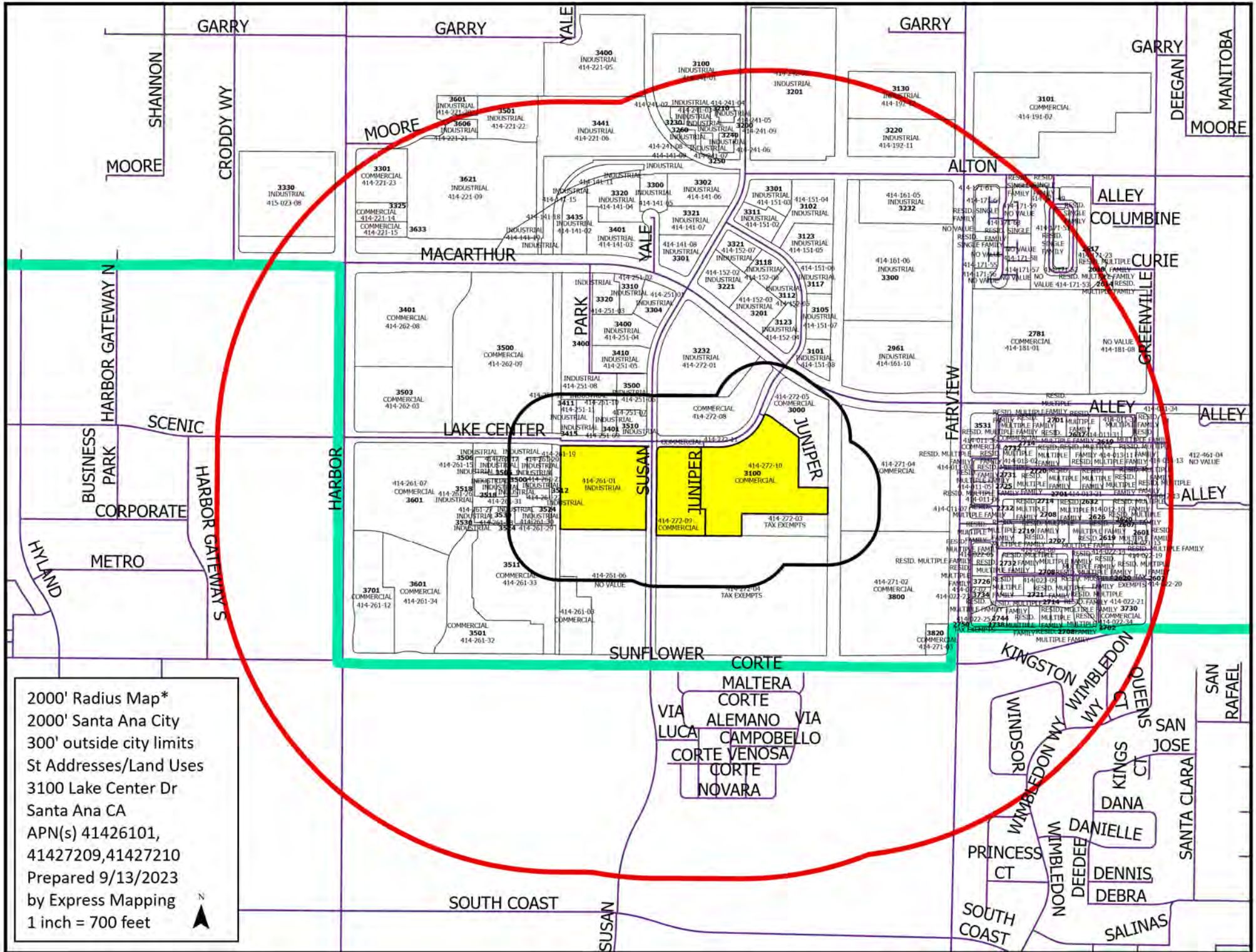

2000' Radius Map*
 2000' Santa Ana City
 300' outside city limits
 St Addresses/Land Uses
 3100 Lake Center Dr
 Santa Ana CA
 APN(s) 41426101,
 41427209,41427210
 Prepared 9/13/2023
 by Express Mapping
 1 inch = 700 feet



SUSAN W. CASE, INC.
4000 BARRANCA PKWY #250
IRVINE CA 92604
PHONE OR TEXT (949) 494-6105
orders@susancaseinc.com

Certificate of Preparation

The attached list includes the names and addresses of all property owners within 2000' and occupants within 2000' from the exterior boundaries of the following addresses/APNs.

ADDRESS: 3100 Lake Center Dr, Santa Ana

APNs: 414-261-01, 414-272-09, 414-272-10

This information was obtained through First American Core Logic, a data source utilizing the county assessor rolls and other available resources. This information is generally deemed reliable, but is not guaranteed. Return of property addresses that are deemed undeliverable by the United States Postal Service, is therefore, a possibility.

Susan W. Case, Inc. is not responsible for providing further investigation of said labels. Acceptance of this package acknowledges this fact.



Laura Emerson
Susan W. Case, Inc.
laura@susancaseinc.com

Date: 09/13/2023

414-011-03
Second Time Around Investments
17402 Aspenglow Ln
Yorba Linda CA 92886

414-011-04
Joan Hui
28881 Glen Ridge
Mission Viejo CA 92692

414-011-05
David L Kos
703 Orchid Ave
Corona Del Mar CA 92625

414-011-06
Sue Neill Krueger
25352 Navajo Dr
El Toro CA 92630

414-011-07,mult
Virginia D Sieveke
2101 E 4th St Unit 200A
Santa Ana CA 92705

414-011-22
Rodolfo J Camanyag
3722 Mastodon Ct
Carlsbad CA 92010

414-011-23,mult
Bryan J Davis
11312 Morningside Dr
Whittier CA 90603

414-011-24,mult
Reo National
2781 W Macarthur Blvd Unit B-612
Santa Ana CA 92704

414-011-25,mult
Diane F Fancher
1071 Bradcliff Dr
Santa Ana CA 92705

414-011-26
Stanley M Mashita
6752 Auburn Dr
Huntington Beach CA 92647

414-011-27
Raymond S Tabita
30082 Stangazer Way
Menifee CA 92584

414-011-32,mult
Eric Skarin
2613 W Juniper St Unit 1
Santa Ana CA 92704

414-011-34
George C Brafford
2601 W Juniper St
Santa Ana CA 92704

414-011-35
Vasilios Rigas
26400 La Alameda Unit 100
Mission Viejo CA 92691

414-011-36
Carlos A Soria
16982 Tahoma St
Fountain Valley CA 92708

414-012-03
Jose Guadalupe Hernandez
2430 N Ponderosa St Unit A
Santa Ana CA 92705

414-012-05
Cheng-hua Chiu
3095 Platt Dr
Costa Mesa CA 92626

414-012-06,mult
Roger S Lee
16952 Kawai Ct
Fountain Valley CA 92708

414-012-08,mult
Leonard C Long
17220 Newhope Unit 224
Fountain Valley CA 92708

414-012-10
Judy Sun Mungai
16654 Mount Michaelis Cir
Fountain Valley CA 92708

414-012-11
Connie Martinez
Po Box 1726
Tustin CA 92781

414-012-13
Joseph Raymond Perry
1111 Park St
Huntington Beach CA 92648

414-013-01
Csm 2732 Juniper
1812 Antigua Cir
Newport Beach CA 92660

414-013-02,mult
Lorraine J Davis
S66 W13687 Hemming Way
Muskego WI 53150

414-013-04
Pedersen David H & Family Tr
98825 Pleasant Hill Dr Spc 9
Brookings OR 97415

414-013-05,mult
Ralph A Siemion
25662 Nellie Gail Rd
Laguna Hills CA 92653

414-013-07
Maria C Ganis
549 Fountain Spgs
Glendora CA 91741

414-013-08
Yun Hi Succ Kim
Po Box 5042
Orange CA 92863

414-013-10
Kenneth Dsouza
29 Yorktown
Irvine CA 92620

414-013-11
George & Pamela Wybaczynsky
2050 Tumin Rd
La Habra CA 90631

414-013-12
Roman Slobodinskyj
13142 Tamarisk Dr
Santa Ana CA 92705

414-013-13
Kimberly A Kyaw
520 W 43rd St Unit 20J
New York NY 10036

414-013-14
Horn Paul
12717 Alconbury St
Cerritos CA 90703

414-013-15
Marlin J Vander Molen
6434 Candlewood St
Lakewood CA 90713

414-013-16
Michael Price
3280 Chestnut Ave
Long Beach CA 90806

414-013-17
2619 Orion
2525 Main St Unit 550
Irvine CA 92614

414-013-18,mult
Sunrise Property/2619 Orion
8185 E Kaiser Blvd
Anaheim CA 92808

414-013-19
Orion Investment Properties
1532 Virginia Rd
Fullerton CA 92831

414-013-20
Donna Jean Fradkin
71 Highland Vw
Irvine CA 92603

414-013-21
Joseph Francis Duffy
2208 N Ross St
Santa Ana CA 92706

414-013-22
Ronald D Turner
2707 W Orion Ave
Santa Ana CA 92704

414-013-23
Blanca Ruth Brown
17592 Arbolada Way
Tustin CA 92780

414-013-24
Anthony Maciel
14762 Foxcroft Rd
Tustin CA 92780

414-013-26
Terry W Lucas
12651 Overbrook Dr
Santa Ana CA 92705

414-021-02,mult
Darryl K Webb
6262 Pacemont Dr
Huntington Beach CA 92648

414-021-03
Ronald A Kodimer
17220 Newhope St Unit 224
Fountain Valley CA 92708

414-021-04
Aye Kyaw
16094 Cache Dr
Fountain Valley CA 92708

414-021-05
Mary Lou Arnold
22002 Susan Ln
Huntington Beach CA 92646

414-021-06
Christopher S Sunbury
8452 Valencia Dr
Huntington Beach CA 92647

414-021-07
Helen Hsi Ping Huang
31 Foxhill
Irvine CA 92604

414-021-08
Lisa Ai Lam
7745 Seabreeze Dr
Huntington Beach CA 92648

414-021-09
Richard J Wehrt
1572 La Loma Drive
Santa Ana CA 92705

414-021-13
Evelyn Lorene Brumfield
Po Box 9701
Laguna Beach CA 92652

414-022-01
Sheila Trigon
6708 N Longmont
San Gabriel CA 91775

414-022-02,mult
City Of Santa Ana
Po Box 1988 M-25
Santa Ana CA 92702

414-022-04
Karuppanna G Kaliannan
385 Weymouth Pl
Laguna Beach CA 92651

414-022-05
Creek Hilltop
2405 E Oakmont
Orange CA 92867

414-022-06
Bennett Loring Pearson
12 Oleander
Lake Forest CA 92630

414-022-15
Circle Harper
Po Box 5612
Huntington Beach CA 92615

414-022-17
Myra D Nguyen
2614 W Aurora St Unit 2
Santa Ana CA 92704

414-022-19 James Kuo Pen Lin 16624 Honeybee Dr Tustin CA 92782	414-022-20 City Of Santa Ana 217 N Main Santa Ana CA 92701	414-022-21 Exchange Landlord Group Frontier 4500 Dorr St Toledo OH 43615
414-022-22,mult Jack Weber 18241 Peters Ct Fountain Valley CA 92708	414-022-23 Kathleen Theresa Baczynski 358 Vista Abierta El Cajon CA 92019	414-022-24 Beverly Jean Dresnick 4 Bordeaux Coto De Caza CA 92679
414-022-27 Nicholas Yuan 22071 Pheasant St Lake Forest CA 92630	414-022-28 Parvin Diiiani Hartunian 8491 Carla Ln West Hills CA 91304	414-022-29 Barry M Rutstein 2726 W Keller Ave Santa Ana CA 92704
414-022-30,mult David S Yuan 12 Observatory Newport Coast CA 92657	414-022-32,mult Puneet K Khanna 72415 Tanglewood Ln Rancho Mirage CA 92270	414-022-34 Terry Clark Locke 3737 S Golden West Ave Unit 3 Santa Ana CA 92704
414-022-35 David Scott Mc Christian 8672 Frazer River Cir Fountain Valley CA 92708	414-022-36 John A Bartone 30705 Lake Shore Blvd Willowick OH 44095	414-023-01 Jimmy D Ton 10032 Melody Park Dr Garden Grove CA 92840
414-023-02 Holdings Binesh 2041 Swan Dr Costa Mesa CA 92626	414-023-03 Diana M Wilkinson 10 Stonepine Irvine CA 92604	414-023-04,mult 2708 And 2714 West Aurora 312 Jenna Dr Verona WI 53593
414-023-06 Angelene I Ramirez 2519 Fairway Ave Montrose CA 91020	414-023-08 Stratton J Matinas 17081 Greentree Ln Huntington Beach CA 92649	414-023-09 Maria J Martinez 5 Rue Renoir Coto De Caza CA 92679
414-023-10 Tuan Minh Nguyen 17212 Flame Tree Cir Fountain Valley CA 92708	414-023-11 Barbara Dahl 2028 E Ocean Blvd Newport Beach CA 92661	414-023-12 Masahiko Tajima 108 Bottlebrush Irvine CA 92603
414-141-02 Tache Gabriel & Natalia Georgescu 27884 Via Magdalena Laguna Niguel CA 92677	414-141-03 Mac Arthur Associates Limited Po Box 1085 Tustin CA 92781	414-141-04 Kurt Jma Klug 5 Woodflower Irvine CA 92614
414-141-05 South Yale Ventures 2904 Canto De Los Ciervos San Clemente CA 92673	414-141-06,mult To Tsai Investments 3302 S Susan St Santa Ana CA 92705	414-141-07 Thomas A Greubel 19652 Vista Del Valle Santa Ana CA 92705

414-141-08
Far West Properties
Po Box 3045
Anaheim CA 92803

414-141-11
In Time Cargo Just
3525 Hyloand Ave Unit 100
Costa Mesa CA 92626

414-141-18
V-macarthur Rif
11620 Whilsire Blvd Unit 300
Los Angeles CA 90025

414-141-19,mult
Icon Owner Pool 1 Inland Empire/oc
Po Box A-3879
Chicago IL 60690

414-151-02,mult
Santa Ana Macarthur
325 W Washington St Unit 2148
San Diego CA 92103

414-151-04
Jeffrey Lopez
900 Blue Heron
Seal Beach CA 90740

414-161-05,6,241-01
Ocic Apg
100 Bayview Cir Unit 310
Newport Beach CA 92660

414-161-10
Fairview Park Macarthur
15375 Barranca Pkwy Unit K102
Irvine CA 92618

414-171-23
Jeanne K Conwell
1507 Serenade Ter
Corona Del Mar CA 92625

414-171-24
Binh Hua Nguyen
Po Box 9872
Fountain Valley CA 92728

414-171-25
Harry Tatsuo Iida
115 Pecan Valley
Irving TX 75063

414-171-49,mult
Charleston Community Assn
1448 15th St Unit 100
Santa Monica CA 90404

414-171-55,mult
William Lyon Homes
4490 Von Karman Ave
Newport Beach CA 92660

414-171-60
Canopy Lane Association
Po Box 7736
Laguna Niguel CA 92677

414-181-01
Mac Arthur Vh
Po Box 250250
Glendale CA 91225

414-191-02
Mobile Mhp-plaza
10877 Wilshire Blvd Unit 1520
Los Angeles CA 90024

414-192-11
Wax Properties
Po Box 23506
San Diego CA 92193

414-192-12
Husprf 3130 South Fairview
4000 Macarthur Blvd Unit 280
Newport Beach CA 92660

414-221-05
Process Behr
Po Box 4900 Dept 720
Scottsdale AZ 85261

414-221-06
Rif V - Macarthur
11620 Wilshire Blvd Unit 1000
Los Angeles CA 90025

414-221-14
Nancy J Rittermal
6700 Tower Circle Unit 1000
Franklin TN 37067

414-221-15
Nancy J Rittermal
25521 Commercentre Dr
Lake Forest CA 92630

414-221-20
Alltwins Usa Inc
660 Bakers St Unit 358
Costa Mesa CA 92626

414-221-21
3600 W Moore
17 Tidemark
Laguna Niguel CA 92677

414-221-23
Rittermal Family
Po Box 22621
Carmel CA 93922

414-241-02
James L Mapson
27021 Falling Leaf Dr
Laguna Hills CA 92653

414-241-03
Pacific Coast Property Management
3220 S Susan St
Santa Ana CA 92704

414-241-04
Gregory Joseph Parra
3210 S Susan St
Santa Ana CA 92704

414-241-05
South Susan Business Center
8572 Howard Cir
Huntington Beach CA 92647

414-241-06
South Susan Business Center
3308 W Warner Ave
Santa Ana CA 92704

414-241-07
3250 Llc
2857 Paradise Rd Unit 602
Las Vegas NV 89109

414-241-08
3260 S Susan
3902 Sirius Dr
Huntington Beach CA 92649

414-241-09
Santa Ana Associates
P O Box 27189
Santa Ana CA 92799

414-242-01
Centerpoint Properties
1808 Swift Dr
Oak Brook IL 60523

414-251-01,mult
Adams Properties
3420 W Macarthur Blvd Unit H
Santa Ana CA 92704

414-251-09
Rob Yardley
3401 W Lake Center Dr
Santa Ana CA 92704

414-261-01,mult
C J Segerstrom & Sons
3315 Fairview Rd
Costa Mesa CA 92626

414-261-07
Ps Harbor Ccf
11777 San Vicente Blvd Unit 650
Los Angeles CA 90049

414-261-12
D & S Investment
1 Roanwood Dr
Rolling Hills Est CA 90274

414-261-15
Hamid B Tavakoli
12 Cavalleri
Newport Coast CA 92657

414-261-16
International Kishek
3420 Bristol St Unit 370
Costa Mesa CA 92626

414-261-17
Stanley Byungkwang Ock
23875 Petrel Ct
Laguna Niguel CA 92677

414-261-18
Charles R Benson
3506 W Lake Center Dr
Santa Ana CA 92704

414-261-19
Castro Ernie
12862 Panorama Pl
Santa Ana CA 92705

414-261-20,mult
Charles R Benson
3506 W Lake Center Dr Unit A
Santa Ana CA 92704

414-261-21
Sccp Llc
3512 W Lake Center Dr Unit A
Santa Ana CA 92704

414-261-22
Beauty Alluring
6702 Country Cir
Huntington Beach CA 92648

414-261-23
Falcon Link-net Communications
3518 A Lake Ctr
Santa Ana CA 92704

414-261-24
Falcon-link-net Communications
3518 W Lake Center Dr Unit A
Santa Ana CA 92704

414-261-25
Jade Morning
1185 Warner Ave
Tustin CA 92780

414-261-26
Woodrow Jacktr Christensen
1214 Ruthland Rd
Newport Beach CA 92660

414-261-27,mult
Gary A Saidel
77480 Loma Vista
La Quinta CA 92253

414-261-29
Mc Guff Co
3524 B Lake Center Dr
Santa Ana CA 92704

414-261-31
Lake Center Business Parkowners
Po Box 4878
Orange CA 92863

414-261-32,mult
Us Codan
3501 W Sunflower Ave
Santa Ana CA 92704

414-261-34
Health Services Altamed
2040 Camfield Ave
Los Angeles CA 90040

414-262-03
Constellation Oc
Po Box 1267
Sunset Beach CA 90742

414-262-08
Foundation Health Pln Kaiser
One Kaiser Plz Fl 15th
Oakland CA 94612

414-262-09
Reit Price
500 N Broadway Unit 201
Jericho NY 11753

414-271-03
Fairview-sunflower Llc
17702 Mitchell N Unit 200
Irvine CA 92614

414-272-01,mult
Calvary Chapel Of Costa Mesa
3800 S Fairview Rd
Santa Ana CA 92704

414-272-03,mult
United States Postal Service
3101 W Sunflower Ave
Santa Ana CA 92799

415-023-08
Pharma Robinson
2811 S Harbor Blvd
Santa Ana CA 92704

931-05-401
Mark Andrew Wilson
1590 Wolf Hole Dr
St George UT 84790

931-05-402
Lindsay A Hofstatter
2502 W Macarthur Blvd Unit B
Santa Ana CA 92704

931-05-403
Nasser Mehdizadeh
8730 Wilshire Blvd Unit 202
Beverly Hills CA 90211

931-05-404
Nikki Kiana Chavez
2504 W Macarthur Blvd Unit B
Santa Ana CA 92704

931-05-405
Sung Soo Won
6561 Beach Blvd
Buena Park CA 90621

931-05-406
Monica Elizabeth Hyland
2504 W Macarthur Blvd Unit D
Santa Ana CA 92704

931-05-407
Gitonga Kanampiu
2504 W Macarthur Blvd Unit E
Santa Ana CA 92704

931-05-408
Patricia Jean Linnar
2504 W Macarthur Blvd Unit F
Santa Ana CA 92704

931-05-409
Jason Douglas West
2504 W Macarthur Blvd Unit G
Santa Ana CA 92704

931-05-410
Dana Lee Masuda
2504 W Macarthur Blvd Unit H
Santa Ana CA 92704

931-05-411
Jenny Martinez
2504 W Macarthur Blvd Unit I
Santa Ana CA 92704

931-05-412
Faez F Kanj
2504 W Macarthur Blvd Unit J
Santa Ana CA 92704

931-05-413
Patricia B Lukoschek
2504 W Macarthur Blvd Unit K
Santa Ana CA 92704

931-05-414
Helen M Fajardo
2504 W Macarthur Blvd Unit L
Santa Ana CA 92704

931-05-415
Omar Rigoberto Ponce
2506 W Macarthur Blvd Unit A
Santa Ana CA 92704

931-05-416
Carmen A Villar
8788 Coral Springs Ct Unit 203D
Huntington Beach CA 92646

931-05-417
Jeanne K Shobe
16 Swift Ct Unit 202
Newport Beach CA 92663

931-05-418
Woodlake Santa Ana Homeowners
2760 Arlington Blvd
El Cerrito CA 94530

931-05-419
Cheryl Seifert
2510 W Macarthur Blvd Unit A
Santa Ana CA 92704

931-05-420
Beverly Ann Hardy
2510 W Macarthur Blvd Unit B
Santa Ana CA 92704

931-05-421
Stewart H Shikai
2510 W Macarthur Blvd Unit C
Santa Ana CA 92704

931-05-422
David Allen Blaser
2510 W Macarthur Blvd Unit D
Santa Ana CA 92704

931-05-423
Inez Duarte-corsini
Po Box 4269
Costa Mesa CA 92628

931-05-424
James E Thompson
2510 W Macarthur Blvd Unit F
Santa Ana CA 92704

931-05-425
Trina Raval
2510 W Macarthur Blvd Unit G
Santa Ana CA 92704

931-05-426
Massimo N & Morgan Elizabeth Selim
5381 Appian Way
Long Beach CA 90803

931-05-427
Samira Ali
9074 Cockatoo Ave
Fountain Valley CA 92708

931-05-428
Kenneth A Nedler
1600 Via Tulipan
San Clemente CA 92673

931-05-429
Joseph I Adams
2510 W Macarthur Blvd Unit K
Santa Ana CA 92704

931-05-430
Gina Christiansen
2510 W Macarthur Blvd Unit L
Santa Ana CA 92704

931-05-431
Ross & Vicki Weitzberg
2510 W Macarthur Blvd Unit M
Santa Ana CA 92704

931-05-432
Renee L Updegraff
2510 W Macarthur Blvd Unit N
Santa Ana CA 92704

931-05-433
Andy Chen Huang
2510 W Macarthur Blvd Unit O
Santa Ana CA 92704

931-05-434
Abolfazl Irannejad
2510 W Macarthur Blvd Unit P
Santa Ana CA 92704

931-05-435
Kayo Tadokoro
2512 W Macarthur Blvd Unit A
Santa Ana CA 92704

931-05-436
David Turkowski
2729 S Spruce St
Santa Ana CA 92704

931-05-437
Berit E Neff
81088 Avenida Sombra
Indio CA 92203

931-05-438
James Neff
1048 Irvine Ave Unit 102
Newport Beach CA 92660

931-05-439
Esthela Mejia
2514 W Macarthur Blvd Unit C
Santa Ana CA 92704

931-05-440
Rick Cao
3202 S Artesia St
Santa Ana CA 92704

931-05-441
Weneta Isabelle Lacey
3217 S Timber St
Santa Ana CA 92707

931-05-442
Donald L Basta
2514 W Macarthur Blvd Unit F
Santa Ana CA 92704

931-05-443
Felipe S Tapia
2514 W Macarthur Blvd Unit G
Santa Ana CA 92704

931-05-444
Jerry Arreola
2514 W Macarthur Blvd Unit H
Santa Ana CA 92704

931-05-445
Rosine Emile El Ghoule
2514 W Macarthur Blvd Unit I
Santa Ana CA 92704

931-05-446
Ursula Viehmann Johnson
2514 W Macarthur Blvd Unit J
Santa Ana CA 92704

931-05-447
Zardouz Md Bijan
Po Box 28017
Santa Ana CA 92799

931-05-448
Rene & Maria Fonseca
2514 W Macarthur Blvd Unit L
Santa Ana CA 92704

931-05-449
Jared H Okawa
2516 W Macarthur Blvd Unit A
Santa Ana CA 92704

931-05-450
Jeremy Ryan Stevens
2516 W Macarthur Blvd Unit B
Santa Ana CA 92704

931-05-451
Randall E Dodds
2516 W Macarthur Blvd Unit C
Santa Ana CA 92704

931-05-452
Woodlake Santa Ana Homeowners
2516 W Macarthur Blvd Unit D
Santa Ana CA 92704

931-05-453
Tamara Dominic
2516 W Macarthur Blvd Unit E
Santa Ana CA 92704

931-05-454
Thach Ngoc Nguyen
2516 W Macarthur Blvd Unit F
Santa Ana CA 92704

931-05-455
Jessica L Dinh
2516 W Macarthur Blvd Unit G
Santa Ana CA 92704

931-05-456
Deliana Speights
944 Jasmine Cir
Costa Mesa CA 92626

931-05-457
Cheryl L Wolsfelt
2516 W Macarthur Blvd Unit I
Santa Ana CA 92704

931-05-458
Adrian Jene Alvarado
2516 W Macarthur Blvd Unit J
Santa Ana CA 92704

931-05-459
Catherine A Krum
2516 W Mararthur Blvd Unit K
Santa Ana CA 92704

931-05-460
Pooyan Mehdizadeh
89 Bell Canyon Rd
Bell Canyon CA 91307

931-05-461
Eugene Chun
2518 W Macarthur Blvd Unit A
Santa Ana CA 92704

931-05-462
Miyuki Takemoto
2518 W Macarthur Blvd Unit B
Santa Ana CA 92704

931-05-463
Louise Deschamps
8380 Waring Ave Un Unit 304
West Hollywood CA 90069

931-05-464
Stephanie Dandrea
2520 W Macarthur Blvd Unit B
Santa Ana CA 92704

931-05-466
Michael Brandon Orozco
2522 W Macarthur Blvd Unit B
Santa Ana CA 92704

931-05-467
Shuba Anastasia D
2522 W Macarthur Blvd Unit C
Santa Ana CA 92704

931-05-468
Neil Dave
2522 W Macarthur Blvd Unit D
Santa Ana CA 92704

931-05-469
Per & Amelia Lindqvist
2522 W Macarthur Blvd Unit E
Santa Ana CA 92704

931-05-470
Kevin R Sowski
2522 W Macarthur Blvd Unit F
Santa Ana CA 92704

931-05-471
Michel Phan
2522 W Macarthur Blvd Unit G
Santa Ana CA 92704

931-05-472
Lindsey Krogh
2522 W Macarthur Blvd Unit H
Santa Ana CA 92704

931-05-473
Ann S Igarashi
2522 W Macarthur Blvd Unit I
Santa Ana CA 92704

931-05-474
Evelyn Margret Cabler
2522 W Mc Arthur Blvd Unit J
Santa Ana CA 92704

931-05-475
Armin Atababa
2522 W Macarthur Blvd Unit K
Santa Ana CA 92704

931-05-476
James R Dahlberg
Po Box 797
Palm Springs CA 92263

931-05-477
Daniel Ernesto Diaz
2524 W Macarthur Blvd Unit A
Santa Ana CA 92704

931-05-478
Brent William Castanon
2524 W Macarthur Blvd Unit B
Santa Ana CA 92704

931-05-479
Bonnie C Wong
2526 W Macarthur Blvd Unit A
Santa Ana CA 92704

931-05-480
Beth Ann Tomaszkiwicz
2526 W Macarthur Blvd Unit B
Santa Ana CA 92704

931-05-481
Joseph J Rubino
2526 W Macarthur Blvd Unit C
Santa Ana CA 92704

931-05-482
Dawn Simonelli
2526 W Macarthur Blvd Unit D
Santa Ana CA 92704

931-05-483
Amelia E & Carol Lynn Spence
2526 W Macarthur Blvd Unit E
Santa Ana CA 92704

931-05-484
Arzu Gunal
2526 W Macarthur Blvd Unit F
Santa Ana CA 92704

931-05-485
Francisco Javier Hernandez Vargas
2526 W Macarthur Blvd Unit G
Santa Ana CA 92704

931-05-486
David A Landeros
2526 W Macarthur Blvd Unit H
Santa Ana CA 92704

931-05-487
Gudelia R Casillas
2526 W Macarthur Blvd Unit I
Santa Ana CA 92704

931-05-488
Bernardo Lopez
2526 W Macarthur Blvd Unit J
Santa Ana CA 92704

931-05-489
Michelle M Tasnim
2526 W Macarthur Blvd
Santa Ana CA 92704

931-05-490
Wen-hu Tu
6 Charity
Irvine CA 92612

931-05-491
Joseph A Ruggiero
2528 W Macarthur Blvd Unit A
Santa Ana CA 92704

931-05-492
Albert Hung Bung Lau
2528 W Macarthur Blvd Unit B
Santa Ana CA 92704

931-05-493
Philip D Ball
2530 W Macarthur Blvd Unit A
Santa Ana CA 92704

931-05-494
Bradley David Kaye
2530 W Macarthur Blvd Unit B
Santa Ana CA 92704

931-05-495
Carol Lodge
2532 W Macarthur Blvd Unit A
Santa Ana CA 92704

931-05-496
David R & Lily Chaffey
2532 W Macarthur Blvd Unit B
Santa Ana CA 92704

931-05-497
Karen Joyce Hirt
2534 W Macarthur Blvd Unit A
Santa Ana CA 92704

931-05-498
Jerome Allen Ringle
2534 W Macarthur Blvd Unit B
Santa Ana CA 92704

931-05-499
Martin Vu
2534 W Macarthur Blvd Unit C
Santa Ana CA 92704

931-05-500
Charles Stoyka
2534 W Macarthur Blvd Unit D
Santa Ana CA 92704

931-05-501
Sutton Behrendt
2534 Macarthur Blvd Unit E
Santa Ana CA 92704

931-05-502
American Family Housing
15161 Jackson St
Midway City CA 92655

931-05-504
Lisa Visco
2534 W Macarthur Blvd Unit H
Santa Ana CA 92704

931-05-505
Russell K Tobler
2573 Newman Ave
Tustin CA 92782

931-05-506
Laura S Allen
1708 Coral Pl
Seal Beach CA 90740

931-05-507
Maya Dewi
228 Placemark
Irvine CA 92614

931-05-508
Musa & Reem K Samawi
940 S Cloverdale Dr
Anaheim CA 92808

931-05-509
Sonia L Ricci
28425 Buena Vis
Mission Viejo CA 92692

931-05-510
Pamela D Lennon
2534 W Macarthur Blvd Unit N
Santa Ana CA 92704

931-05-511
Joseph A Rico
2534 W Macarthur Blvd Unit O
Santa Ana CA 92704

931-05-512
Matthew & Katherine Suzanne Siapin
2534 W Macarthur Blvd Unit P
Santa Ana CA 92704

931-05-513
Adirienne M Flynn
2536 W Macarthur Blvd Unit A
Santa Ana CA 92704

931-05-514
Joetta Jean & Dawan Ginn
2536 W Macarthur Blvd Unit B
Santa Ana CA 92704

931-05-515
Wendy Marie Devreugd
2538 W Macarthur Blvd Unit A
Santa Ana CA 92704

931-05-516
Vespaan Vafadari
1 Mill Creek
Irvine CA 92603

931-05-517
Manuel & Norma V Gutierrez
2221 W San Lorenzo Ave
Santa Ana CA 92704

931-05-518
David Phi Nguyen
2538 W Macarthur Blvd Unit D
Santa Ana CA 92704

931-05-519
Jeannete R Williams
2538 W Macarthur Blvd
Santa Ana CA 92704

931-05-520
Nam T Nguyen
2538 W Macarthur Blvd Unit F
Santa Ana CA 92704

931-05-521
Grande Associates
1800 N Bristol Unit C 450
Santa Ana CA 92706

931-05-522
Alexander M Farkas
2538 W Macarthur Blvd Unit 122
Santa Ana CA 92704

931-05-523
Taleen Aimee Bechai
2538 W Macarthur Blvd Unit I
Santa Ana CA 92704

931-05-524
Lisa A Welsh
5153 Avenida Despacio
Laguna Woods CA 92637

931-05-525
Elzbieta M & Tomasz M Kozlowski
2538 W Macarthur Blvd Unit K
Santa Ana CA 92704

931-05-526
Michael A Foundoulis
26332 Los Alamitos Ave
Laguna Hills CA 92653

931-05-527
Brianna Cary Acosta
2540 W Macarthur Blvd Unit 127
Santa Ana CA 92704

931-05-528
Winfield N Kurnmada
1188 N Navarro Pl
Orange CA 92869

931-05-529
Edward John Obrien
2542 W Macarthur Blvd Unit A
Santa Ana CA 92704

931-05-530
Samy Saleeb
155 Mulberry Ave
Fairhope AL 36532

931-05-531
Suhanto Wihardja
6 Bluesail Cove
Buena Park CA 90621

931-05-532
Shutong Liu
2542 W Macarthur Blvd Unit D
Santa Ana CA 92704

931-05-533
Julie R Haber
2542 W Macarthur Blvd Unit 133
Santa Ana CA 92704

931-05-534
Ivana Wynn
2542 W Macarthur Blvd Unit F
Santa Ana CA 92704

931-05-535
Shklanko Christopher
2542 W Macarthur Blvd
Santa Ana CA 92704

931-05-536
Michelle D Alford
2542 W Macarthur Blvd Unit 136
Santa Ana CA 92704

931-05-537
Kulwant Singh Mander
2542 W Macarthur Blvd Unit I
Santa Ana CA 92704

931-05-538
Maneesh Rawat
2542 W Macarthur Blvd Unit 138
Santa Ana CA 92704

931-05-539
Jose Daniel Solis Ponce
2542 W Macarthur Blvd Unit 139
Santa Ana CA 92704

931-05-540
Jesse & Kelsey Hansen
2542 W Macarthur Blvd Unit 140
Santa Ana CA 92704

931-05-541
Jonathan Braddock
2542 W Macarthur Blvd Unit M
Santa Ana CA 92704

931-05-542
Jacqueline El Azzi
2542 W Macarthur Blvd Unit 142
Santa Ana CA 92704

931-05-543
Derial L & Teresa Oliver
2542 W Macarthur Blvd Unit 143
Santa Ana CA 92704

931-05-544
Evelyn J Bodden
2542 P W Mac Arthur Blvd
Santa Ana CA 92704

931-05-545
Jacob Arents Comer
2544 W Macarthur Blvd Unit 145
Santa Ana CA 92704

931-05-546
Raashi Rakesh Kashyap
1515 Vista Dorada Pl
Chino Hills CA 91709

931-67-140,mult
3401 S Sunflower
3401 W Sunflower Ave Unit 200
Santa Ana CA 92704

931-67-141,mult
3401 S Sunflower
16162 Beach Blvd Unit 100
Huntington Beach CA 92647

931-67-148,mult
Holdings Infosera
3525 Hyland Ave Unit 235
Costa Mesa CA 92656

931-67-153
Holdings Infosera
3750 S Susan St Unit 3F
Santa Ana CA 92704

931-67-156,mult
Street Susan
56 Tesla
Irvine CA 92618

931-67-164,mult
Holdings Deerwood/Bgn Inv
3720 S Susan St Unit 100
Santa Ana CA 92704

931-67-706
Ramon & Cristina Aguirre
3301 Taurus Ln
Santa Ana CA 92704

931-67-707
Monica Minh & Thai D Nguyen
3307 Taurus Ln
Santa Ana CA 92704

931-67-708
Norberto Flores Zenteno
3321 Taurus Ln
Santa Ana CA 92704

931-67-709
Anhtu Le Tran
3325 Taurus Ln
Santa Ana CA 92704

931-67-710
Tai T Tien
3341 Taurus Ln
Santa Ana CA 92704

931-67-711
Stephen Wayne Starkey
3347 Taurus Ln
Santa Ana CA 92704

931-67-712
Bryan Hoang
3361 Taurus Ln
Santa Ana CA 92704

931-67-713
Hac & Lanice Tran
3367 Taurus Ln
Santa Ana CA 92704

931-67-714
Lan Thi Tran
449 Sandy Knoll Dr
Coppell TX 75019

931-67-715
Bui Loan T
3407 Taurus Ln
Santa Ana CA 92704

931-67-716
Nguyet Tran
3366 Aries Ct
Santa Ana CA 92704

931-67-717
Salvation Army The
16941 Keegan Ave
Carson CA 90746

931-67-718
Monica Le
3346 Aries Ct
Santa Ana CA 92704

931-67-719
Vivian & Paul Tran
29902 Imperial Dr
San Juan Capistrano CA 92675

931-67-720
Daniel Quang Tran
3308 Aries Ct
Santa Ana CA 92704

931-67-721
Salvador & Jennifer L Tinajero
3304 Aries Ct
Santa Ana CA 92704

931-67-722
James Edward & Georgianna
3344 Taurus Ln
Santa Ana CA 92704

931-67-723
Anatol Ford
3350 Taurus Ln
Santa Ana CA 92704

931-67-724
Philip Ho
3364 Taurus Ln
Santa Ana CA 92704

931-67-725
Chuong M Le
3368 Taurus Ln
Santa Ana CA 92704

931-67-726
Manuel Aceves
3421 Taurus Ln
Santa Ana CA 92704

931-67-727
Joseph L & Ofdulia D Raquiz
3427 Taurus Ln
Santa Ana CA 92704

931-67-728
Trang N Ton
3441 Taurus Ln
Santa Ana CA 92704

931-67-729
Sue H Hwang
3447 Taurus Ln
Santa Ana CA 92704

931-67-730
Richard J Maher
3498 Aries Ct
Santa Ana CA 92704

931-67-731
Cherry G Linao
3494 Aries Ct
Santa Ana CA 92704

931-67-732
Phong Thanh Pham
3478 Aries Ct
Santa Ana CA 92704

931-67-733
Fernando L & Maria M Restrepo
3474 Aries Ct
Santa Ana CA 92704

931-67-734
Tom & Daramone Thatsanaphonh
3458 Aries Ct
Santa Ana CA 92704

931-67-735
Jeremy Hoang
3454 Aries Ct
Santa Ana CA 92704

931-67-736
Shannon Hearn
3438 Aries Ct
Santa Ana CA 92704

931-67-737
Dorothy Altenhoff
3434 Aries Ct
Santa Ana CA 92704

931-67-738
An Duy Dao
10822 Howard Callies Cir
Garden Grove CA 92843

931-67-739
Juan R Gomez
3414 Aries Ct
Santa Ana CA 92704

931-67-740
Luan Tung Bui
3388 Aries Ct
Santa Ana CA 92704

931-67-741
Kam Bor Lau
3380 Aries Ct
Santa Ana CA 92704

931-67-742
Ngo Phat Tan & Vicky Loan Hong
3404 Taurus Ln
Santa Ana CA 92704

931-67-743
Ryan Lacey
3412 Taurus Ln
Santa Ana CA 92704

931-67-744
Barbara S Nelson
3430 Taurus Ln
Santa Ana CA 92704

931-67-745
Richard A & Felice M Ilkcagla
3436 Taurus Ln
Santa Ana CA 92704

931-67-780
Anh Tuan Tran
3328 S Alton Ct
Santa Ana CA 92704

931-67-781
Arturo & Estela Padilla
3332 S Alton Ct
Santa Ana CA 92704

931-67-782
Vuong & Emily Que-vuong Bui
3336 S Alton Ct
Santa Ana CA 92704

931-67-783
Nazifa & Haider Mohammad Atmar
3343 S Alton Ct
Santa Ana CA 92704

931-67-784
Ankush Sharma
3831 Zaharias Rdg
Yorba Linda CA 92886

931-67-785
Andy A Le
3339 S Alton Ct
Santa Ana CA 92704

931-67-786
Quinn Do
3335 S Alton Ct
Santa Ana CA 92704

931-67-787
Thuy Tuong Nguyen
3331 S Alton Ct
Santa Ana CA 92704

931-67-788
Alberto Jose Rubio Villate
3327 S Alton Ct
Santa Ana CA 92704

931-67-789
Jason Michael & Angelica Honor Tan
3304 S Alton Ct
Santa Ana CA 92704

931-67-790
Xuyen Ming Cao
3308 S Alton Ct
Santa Ana CA 92704

931-67-791
Pramod G Patel
3312 S Alton Ct
Santa Ana CA 92704

931-67-792
Tien Linh Do
3316 S Alton Ct
Santa Ana CA 92704

931-67-793
Amy Quintanilla
3324 S Alton Ct
Santa Ana CA 92704

931-67-794
John Ngocthien & Kim Lai Nguyen
3320 S Alton Ct
Santa Ana CA 92704

931-67-795
Dinsmore Sohn
3319 S Alton Ct
Santa Ana CA 92704

931-67-796
Stephen Edward & Angela Suzuki
3323 S Alton Ct
Santa Ana CA 92704

931-67-797,mult
Curtis Chinfu Chen
19245 Woodlands Ln
Huntington Beach CA 92648

931-67-798
An Ngoc & Thuy Diem Nguyen
3311 S Alton Ct
Santa Ana CA 92704

931-67-799
Danny Tam
3307 S Alton Ct
Santa Ana CA 92704

931-67-800
Collin Robert James Neal
3303 S Alton Ct
Santa Ana CA 92704

931-67-801
Natalie M Nguyen
45 Rising Sun
Irvine CA 92620

931-67-802
Dat V Buu
3231 S Alton Ct
Santa Ana CA 92704

931-67-803
Alex Lee
15721 Clarendon St
Westminster CA 92683

931-67-805
Brian Yujuico
5916 E San Juan Dr
Orange CA 92869

931-67-806
Manuel Ramirez
62 Ebb Tide Cir
Newport Beach CA 92663

931-67-807
Arthur Sosa
3203 S Alton Ct
Santa Ana CA 92704

931-67-808
James Maxwell Kwock
3215 S Alton Ct
Santa Ana CA 92704

931-67-812
Aldo A Cruz
3204 S Alton Ct
Santa Ana CA 92704

931-67-813
Anh Nguyen & Thu Anh Vu
3208 S Alton Ct
Santa Ana CA 92704

931-67-814
Alan Tran
3212 S Alton Ct
Santa Ana CA 92704

931-67-815
Kim Phung Vuong
3216 S Alton Ct
Santa Ana CA 92704

931-67-816
Huang Chen Lu
2139 Sale Rd
Columbus OH 43224

931-67-817
Christopher & Nicole Chung
3228 S Alton Ct
Santa Ana CA 92704

931-67-818
Crystin & Matthew Alden
3236 S Alton Ct
Santa Ana CA 92704

931-67-819
James E & Joriaine S Cunningham
2360 Crestview Dr
Laguna Beach CA 92651

931-67-820
Lance Patrick & Angela Lorraine
3220 S Alton Ct
Santa Ana CA 92704

935-13-252
Yanci Daniela Martinez
3500 S Greenville St Unit A1
Santa Ana CA 92704

935-13-253
Kate E Hagmann
3500 S Greenville St Unit A2
Santa Ana CA 92704

935-13-254
Kevin James Scott
3500 S Greenville St Unit A3
Santa Ana CA 92704

935-13-255
Philip C & Chika Shinogi Nowell
4871 Paseo De Vega
Irvine CA 92603

935-13-256
Ronald L Nissen
3500 S Greenville St Unit A5
Santa Ana CA 92704

935-13-257
Dana Louise Allan
3500 S Greenville St Unit A6
Santa Ana CA 92704

935-13-258
Armin Atababa
3500 S Greenville St Unit A7
Santa Ana CA 92704

935-13-259
Ronald Pierre Kuyer
3500 S Greenville St Unit A8
Santa Ana CA 92704

935-13-260
Jaymi L Ropp
3500 S Greenville St Unit A9
Santa Ana CA 92704

935-13-261
Linda Mc Elroy
3500 S Greenville St Unit A10
Santa Ana CA 92704

935-13-262
Armine Franco
3500 S Greenville St Unit A11
Santa Ana CA 92704

935-13-263
Rally Espino Angeles
2216 Scholarship
Irvine CA 92612

935-13-264
Victoria Elaine Conley
3500 S Greenville St Unit B1
Santa Ana CA 92704

935-13-265
Sarah M Moussavi
8032 Pasito Ave
Rancho Cucamonga CA 91730

935-13-266
Trang Phan
3500 S Greenville St Unit B3
Santa Ana CA 92704

935-13-267
Sakabe Apartments
17168 Newhope St Unit 106
Fountain Valley CA 92708

935-13-268
Vincent Wing Kwan Chow
3500 S Greenville St Unit C2
Santa Ana CA 92704

935-13-269
Pmc Wilhelmine
3301 S Sheffield Rd
Santa Ana CA 92704

935-13-270
Katherine Trinh
3500 S Greenville St Unit C4
Santa Ana CA 92704

935-13-271
Roxanne Romero
3500 S Greenville St Unit C5
Santa Ana CA 92704

935-13-272
Lidian Senaida Estecoc-hanson
3500 S Greenville St Unit C6
Santa Ana CA 92704

935-13-273
Laurie Martino
9426 Residencia
Newport Beach CA 92660

935-13-274
Marilyn Garcelon
3500 S Greenville St Unit C8
Santa Ana CA 92704

935-13-275
Warren M Hahn
3500 S Greenville St Unit C9
Santa Ana CA 92704

935-13-276
Dennis S Cardwell
24113 Golden Mist Dr
Murrieta CA 92562

935-13-277
Sandra K Warneke
209 Via Ravenna
Newport Beach CA 92663

935-13-278
Alexander Kaplan
3500 S Greenville St Unit C12
Santa Ana CA 92704

935-13-279
Ed Najjarine
3060 Edgeway
Costa Mesa CA 92626

935-13-280
Hatsue Saiyo
3500 S Greenville St Unit C14
Santa Ana CA 92704

935-13-281
May Y Pun
12920 Discovery Crk
Playa Vista CA 90094

935-13-282,mult
Franklin M Frand
24076 Avenida Corona
Dana Point CA 92629

935-13-283
Ariana Keil
3500 S Greenville St Unit C17
Santa Ana CA 92704

935-13-284
Andrew Orona
3500 S Greenville St Unit C18
Santa Ana CA 92704

935-13-285
Daniel & Brianne Beck
8010 Tiger Ct
Spring Hill TN 37174

935-13-286
Steven Christian Burtnett
Po Box 28584
Santa Ana CA 92799

935-13-287
Ryan D & Camila J Smith
3500 S Greenville St Unit C21
Santa Ana CA 92704

935-13-288
Ruschka Sanguinetti
3500 S Greenville St Unit C22
Santa Ana CA 92704

935-13-289
Darren Fung
3500 S Greenville St Unit C23
Santa Ana CA 92704

935-13-290
Scott E Sheridan
3500 S Greenville St Unit C24
Santa Ana CA 92704

935-13-291
Cary Spadoni
3500 S Greenville St Unit D1
Santa Ana CA 92704

935-13-292
Brandon Hirtler
3500 S Greenville St Unit D2
Santa Ana CA 92704

935-13-293
Takis Kontos
3500 S Greenville St Unit D3
Santa Ana CA 92704

935-13-294
Thuy Thu Chau
11376 Primrose Ave
Fountain Valley CA 92708

935-13-295
Rigoberto Solorio Orozco
3500 S Greenville St Unit E2
Santa Ana CA 92704

935-13-296
Burnside Safotu
3500 S Greenville St Unit E3
Santa Ana CA 92704

935-13-297
David Ta-chang Lu
19026 E Northam St
West Covina CA 91792

935-13-298
Sarabia David Ernesto
3500 S Greenville St Unit E5
Santa Ana CA 92704

935-13-299
Irene Samson Reyes
3500 S Greenville St Unit E6
Santa Ana CA 92704

935-13-300
Rodolfo Echeverria
3500 S Greenville St Unit E7
Santa Ana CA 92704

935-13-301
Alicia Yang
3500 S Greenville St Unit E8
Santa Ana CA 92704

935-13-302
John D Swift
22491 Almaden
Mission Viejo CA 92691

935-13-303
Christine Hee Lee
3500 S Greenville St Unit E10
Santa Ana CA 92704

935-13-304
Jessica E Castaneda
3500 S Greenville St Unit E11
Santa Ana CA 92704

935-13-305
Dianne R Mendez
2223 S Bristol St
Santa Ana CA 92704

935-13-306
Brian Joseph Donahue
2339 Bensley St
Henderson NV 89044

935-13-307
Mi Anna Hellen Adray
1 Rue Valbonne
Newport Beach CA 92660

935-13-308
Alberto Ramirez
1510 Mar Les Dr
Santa Ana CA 92706

935-13-309
Miyuki Fujii
3500 S Greenville St Unit F4
Santa Ana CA 92704

935-13-310
Robyn Lynn Stiffler
3500 S Greenville St Unit F5
Santa Ana CA 92704

935-13-311
Martin & Kristen F Licciardo
7421 Clifton Quarry Dr
Clifton VA 20124

935-13-312
Kateline Khanh Vu
3500 S Greenville St Unit F7
Santa Ana CA 92704

935-13-313
Nathaniel Harrison
3500 S Greenville St Unit F8
Santa Ana CA 92704

935-13-314
Ralph Dorsa Judene
3500 S Greenville St Unit F9
Santa Ana CA 92704

935-13-315
Narciso & Violet Yvette Lumbreras
3500 S Greenville St Unit F10
Santa Ana CA 92704

935-13-316
Barbara Lynn Rieber
3500 S Greenville St Unit F11
Santa Ana CA 92704

935-13-317
Ralph Papham
3500 S Greenville St Unit F12
Santa Ana CA 92704

935-13-318
James S & Min J Cha
3500 S Greenville St Unit G1
Santa Ana CA 92704

935-13-319
Elgin & Yesim Ozlen
3500 S Greenville St Unit G2
Santa Ana CA 92704

935-13-320
Jaime Daniel Siman
3500 S Greenville St Unit G3
Santa Ana CA 92704

935-13-321
Amy G Adams
3500 S Greenville St Unit G4
Santa Ana CA 92704

935-13-322
Bethella R Renkoski
3500 S Greenville St Unit G5
Santa Ana CA 92704

935-13-323
Shilo Bartlett
17858 La Lima Ln
Fountain Valley CA 92708

935-13-324
Eugene V Shin
3500 S Greenville St Unit G7
Santa Ana CA 92704

935-13-325
Gil John Delema Domingo
3500 S Greenville St Unit G8
Santa Ana CA 92704

935-13-326
Dorothy R Gile
3500 S Greenville St Unit G9
Santa Ana CA 92704

935-13-327
Jason & Brianna Rumao
3500 S Greenville St Unit G10
Santa Ana CA 92704

935-13-328
Sebastian Viteri
3500 S Greenville St Unit G11
Santa Ana CA 92704

935-13-329
Kimiko Otani
10502 Ridgeway Dr
Cowan Heights CA 92705

935-13-330
Alyssa J Arias
3500 S Greenville St Unit G13
Santa Ana CA 92704

935-13-331
Arron & Kathleen Tvelia Percoco
9851 Saline Dr
Huntington Beach CA 92646

935-13-332
Rodney & Elizabeth Grantham
3500 S Greenville St Unit G15
Santa Ana CA 92704

935-13-333
Christine Behymer
3500 S Greenville St Unit G16
Santa Ana CA 92704

935-13-334
Kaye A Jones
3500 S Greenville St Unit G17
Santa Ana CA 92704

935-13-335
Jeanette L Morgan
3500 S Greenville St Unit G18
Santa Ana CA 92704

935-13-336
Lindsey R Johnson
3500 S Greenville St Unit G19
Santa Ana CA 92704

935-13-337
Opendoor Property
3500 S Greenville St Unit G20
Santa Ana CA 92704

935-13-338
David Low Kirkegaard
3500 S Greenville St Unit G21
Santa Ana CA 92704

935-13-339
Jason E Barlow
3500 S Greenville St Unit G22
Santa Ana CA 92704

935-13-340
Jerry Wayne Harrington
3500 S Greenville St Unit G23
Santa Ana CA 92704

935-13-341
Omer Akh Eljairi
3500 S Greenville St Unit G24
Santa Ana CA 92704

935-13-342
Daisy Cano
3500 S Greenville St Unit H1
Santa Ana CA 92704

935-13-343
Roger H Korsiak
19831 Lexington Lane
Huntington Beach CA 92646

935-13-344
Patrick P Sweeney
3500 S Greenville St Unit H3
Santa Ana CA 92704

935-13-345
Tammy Philbin
3500 S Greenville St Unit H4
Santa Ana CA 92704

935-13-347
Martha Carrillo
3500 S Greenville St Unit H6
Santa Ana CA 92704

935-13-348
Joyce A Ross
3500 S Greenville St Unit H7
Santa Ana CA 92704

935-13-349
Theodore James Ohler
3500 S Greenville St Unit H8
Santa Ana CA 92704

935-13-350
Rafael Mendoza
3500 S Greenville St Unit H9
Santa Ana CA 92704

935-13-351
Deborah M Horan
3500 S Greenville St Unit H10
Santa Ana CA 92704

935-13-352
Daniel Diaz
3500 S Greenville St Unit H11
Santa Ana CA 92704

935-13-353
Neal Mc Auley
3500 So Greenville Unit H-12
Santa Ana CA 92704

936-05-001
Christopher M Leo
3125 S Center St
Santa Ana CA 92704

936-05-002
Georgina Maldonado
2521 W Sunflower Ave Unit C2
Santa Ana CA 92704

936-05-003
Blanca Lucero
2521 W Sunflower Ave Unit C3
Santa Ana CA 92704

936-05-004
James Kirkpatrick
2521 W Sunflower Ave Unit B1
Santa Ana CA 92704

936-05-005
Leo David Nava
2521 W Sunflower Ave Unit B2
Santa Ana CA 92704

936-05-006
Lourdes & Lowell Lawrence
2521 W Sunflower Ave Unit B3
Santa Ana CA 92704

936-05-007
Martha V Carrillo
2521 W Sunflower Ave Unit B4
Santa Ana CA 92704

936-05-008
Myla B Astillero
2521 W Sunflower Ave Unit A1
Santa Ana CA 92704

936-05-009
Bradley P & Amanda A Tolentino
2521 W Sunflower Ave Unit A2
Santa Ana CA 92704

936-05-010
Binh K Truong
1302 Corte Maltera
Costa Mesa CA 92626

936-05-011
Mark Melvin Suzara
2521 W Sunflower Ave Unit A4
Santa Ana CA 92704

936-05-012
Robert A Werner
2521 W Sunflower Ave Unit A5
Santa Ana CA 92704

936-05-013
Mike Thuan Duong
9948 Petunia Ave
Fountain Valley CA 92708

936-05-014
Deutsche Bank National Trust
6200 S Quebec St
Greenwood Village CO 80111

936-05-015
Sonia Soto
2521 W Sunflower Ave Unit D3
Santa Ana CA 92704

936-05-016
Denise Rodriguez
2521 W Sunflower Ave Unit D2
Santa Ana CA 92704

936-05-017
Ingrida Lewellen
2521 W Sunflower Ave Unit D1
Santa Ana CA 92704

936-05-018
Cynthia K Torres
2521 W Sunflower Ave Unit E2
Santa Ana CA 92704

936-05-019
Jesse Alex Cortes Ruiz
2521 W Sunflower Ave Unit E1
Santa Ana CA 92704

936-05-020
Jetti Ann Outfleet
2521 W Sunflower Ave Unit F4
Santa Ana CA 92704

936-05-021
Ana Ginoris-requena
Po Box 28803
Santa Ana CA 92799

936-05-022
Carlos Ortiz
2521 W Sunflower Ave Unit F2
Santa Ana CA 92704

936-05-023
Esteban Almeda Zeferino
2521 W Sunflower Ave Unit F1
Santa Ana CA 92704

936-05-024
Pedro A & Rosario Medina Valdivia
2521 W Sunflower Ave Unit J8
Santa Ana CA 92704

936-05-025,mult
Samson Bareh
5071 Bayonne Cir
Irvine CA 92604

936-05-026
James Dale Shipps
21601 Hanakai Ln
Huntington Beach CA 92646

936-05-027
Florin Virgil Florescu
Po Box 4655
Garden Grove CA 92842

936-05-028
Ali Noshirvan
12 Palative
Aliso Viejo CA 92656

936-05-029
Jose A Iraheta
2521 W Sunflower Ave Unit J3
Santa Ana CA 92704

936-05-030
Kevin W Schauer
2521 W Sunflower Ave Unit J2
Santa Ana CA 92704

936-05-031,mult
Saeid Hariri
27204 Wood Bluff Rd
Laguna Hills CA 92653

936-05-032
Hang Thu Bui
2444 Newport Blvd
Costa Mesa CA 92627

936-05-033
Erika J Sierra
2521 W Sunflower Ave Unit J15
Santa Ana CA 92704

936-05-034
Siamak Noshiravan
24235 Rhonda Dr
Laguna Niguel CA 92677

936-05-035
Darcie E Edmunds
1972 Del Mar Ave
Laguna Beach CA 92651

936-05-036,mult
Tran Nhat Vu The
12001 Dessau Rd Unit 411
Austin TX 78754

936-05-037
Ye Bai
2521 W Sunflower Ave Unit J11
Santa Ana CA 92704

936-05-038
Joseph & Blaire Finrow
1 Floramar Unit 110
Rancho Santa Marg CA 92688

936-05-039
Alma Aurora Felix
928 W First St
Santa Ana CA 92703

936-05-040,mult
Ramin Tabizadeh
12 Andiamo
Newport Coast CA 92657

936-05-041
Oscar & Blanca Hernandez
2521 W Sunflower Ave Unit L7
Santa Ana CA 92704

936-05-042
Luis F Velez
2521 W Sunflower Ave Unit L6
Santa Ana CA 92704

936-05-043
Cindi P Le
2521 W Sunflower Ave Unit L5
Santa Ana CA 92704

936-05-044
Mazyar Javidroozi
25 Pacific Mist
Newport Coast CA 92657

936-05-045
Annie Chung Yan
1365 Tropical Ave
Pasadena CA 91107

936-05-046
Rufina V Tadeja
3905 S Birch St
Santa Ana CA 92707

936-05-047
Behzad Amerinouri
6148 E Goldenrod Ln
Orange CA 92867

936-05-048
Steven J & Lisa A Mc Intyre
21596 High Country Dr
Trabuco Canyon CA 92679

936-05-049
Vanessa D Padilla
2521 W Sunflower Ave Unit L15
Santa Ana CA 92704

936-05-050
Jefferson Lung
2521 W Sunflower Ave Unit L14
Santa Ana CA 92704

936-05-051,mult
Sean Ivoghli
Po Box 4048
Mission Viejo CA 92690

936-05-052
Andrea Carson
2521 W Sunflower Ave Unit L12
Santa Ana CA 92704

936-05-053
Keston Barker
33542 Valle Rd
San Juan Capistras CA 92675

936-05-054
Armando M & Lourdes Vergara
2521 W Sunflower Ave Unit L10
Santa Ana CA 92704

936-05-055
Felipe Martinez Diaz
2521 W Sunflower Ave Unit L9
Santa Ana CA 92704

936-05-056
Alejandra M Torres
2521 W Sunflower Ave Unit H6
Santa Ana CA 92704

936-05-057
Draven & Rylee Ortivez
2521 W Sunflower Ave Unit H7
Santa Ana CA 92704

936-05-058
Melchor Paulin
2521 W Sunflower Ave Unit H8
Santa Ana CA 92704

936-05-059,mult
Atef & Suzanne Rezkalla
1100 Underhill Dr
Placentia CA 92870

936-05-060
Allan Leonard Lewis
3419 Via Lido Unit 669
Newport Beach CA 92663

936-05-061
Freddy Alejandro Gomez Maradiaga
2521 W Sunflower Ave Unit H3
Santa Ana CA 92704

936-05-062
Daniel Cannata
2521 W Sunflower Ave Unit H4
Santa Ana CA 92704

936-05-063
Dolores Perlin
2521 W Sunflower Ave Unit H5
Santa Ana CA 92704

936-05-064
Long Term Investment Group
3434 S Crawford Gln
Santa Ana CA 92704

936-05-065
Maninder Singh
12034 Cortona Pl
Riverside CA 91763

936-05-066
Thahir M & Jennifer J Basha
11 W Crockett St Unit 310
Seattle WA 98119

936-05-067
Asha Devi Ghai
533 W Dunton Ave
Orange CA 92865

936-05-068,mult
Sahim Corporation Inc
3311 W Macarthur Blvd
Santa Ana CA 92704

936-05-069
David Borja Alvarez
2521 W Sunflower Ave Unit H11
Santa Ana CA 92705

936-05-070
Javier Ferrer Ortiz
2521 W Sunflower Ave Unit H12
Santa Ana CA 92704

936-05-071
Holdings Fti
16808 Marquardt Ave
Cerritos CA 90703

936-05-072
Craig & Laura Feiner
2521 W Sunflower Ave Unit G4
Santa Ana CA 92704

936-05-073
Edward Le
9514 Columbus Ct
Fountain Valley CA 92708

936-05-074
Alexis Gilbert
2521 W Sunflower Ave Unit G2
Santa Ana CA 92704

936-05-075
Livier Corona Sarmiento
2521 W Sunflower Ave Unit G1
Santa Ana CA 92704

936-05-076
Nicholas Skye Hoyt
2521 W Sunflower Ave Unit G8
Santa Ana CA 92704

936-05-077
Waneta S Offerman
189 Michael Cir
Prescott AZ 86301

936-05-078
Ka Yee Ng
2521 W Sunflower Ave Unit G6
Santa Ana CA 92704

936-05-079
John George
2521 W Sunflower Ave Unit G5
Santa Ana CA 92704

936-05-080
Alberto Vicuna Gomez
2521 W Sunflower Ave Unit K4
Santa Ana CA 92704

936-05-081
Superior Property Solutions
2521 W Sunflower Ave Unit K3
Santa Ana CA 92704

936-05-082
Hong Wu
Po Box 50356
Irvine CA 92619

936-05-083
Matilde Pineda
2521 W Sunflower Ave Unit K1
Santa Ana CA 92704

936-05-084
Lauren A Bedard
2521 W Sunflower Ave Unit K8
Santa Ana CA 92704

936-05-085
Reynaldo & Lorelie Gobres
2521 W Sunflower Ave Unit K7
Santa Ana CA 92704

936-05-086
Yui-hang Au Yeung
2521 W Sunflower Ave Unit K6
Santa Ana CA 92704

936-05-087
Jose Manuel Castrejon
2521 W Sunflower Ave Unit K5
Santa Ana CA 92704

936-05-088
Gerardo Luciano
2511 W Sunflower Ave Unit G1
Santa Ana CA 92704

936-05-090
Tricia Nicole T N Lindquist Lindquist
17392 Waal Cir
Huntington Beach CA 92647

936-05-091
Gerardo Sanchez
2511 W Sunflower Ave Unit G2
Santa Ana CA 92704

936-05-092
Maria Isabel Heber
2511 W Sunflower Ave Unit G5
Santa Ana CA 92707

936-05-093
Rudt I Tjptahadi
3715 S Ocean Crst
Santa Ana CA 92704

936-05-094
Oscar Francisco Aguilar
2517 S Towner St
Santa Ana CA 92707

936-05-095
Ruby V Alvarez
3010 S Pacific Ave
Santa Ana CA 92704

936-05-096
Lena Leonard
2511 W Sunflower Ave Unit J3
Santa Ana CA 92704

936-05-097
Chengshan Guo
30 Bamboo
Irvine CA 92620

936-05-098
Jeffery Crawford
2511 W Sunflower Ave Unit J1
Santa Ana CA 92704

936-05-099
Ravedar Kaur Banta Singh
2511 W Sunflower Ave Unit J4
Santa Ana CA 92704

936-05-100
Dana Shioji
4114 E Boulevard
Los Angeles CA 90066

936-05-101
Huynh Duc Vu
2511 W Sunflower Ave Unit J61
Santa Ana CA 92704

936-05-102
Eloy Rios
2511 W Sunflower Ave Unit J5
Santa Ana CA 92704

936-05-103
Luis A Fournier
962 Goldenrod Dr
Costa Mesa CA 92626

936-05-104
Ali Yavari
119 Briarglen
Irvine CA 92614

936-05-105
Minifat Llc
8 Bishop Ct
Arcadia CA 91006

936-05-106
Maria C Esquivel Garcia
2521 W Sunflower Ave Unit 106
Santa Ana CA 92704

936-05-107,mult
Chi Tao Leung
2640 Foss Ave
Arcadia CA 91006

936-05-108
Ioan Rusu
2521 W Sunflower Ave Unit M7
Santa Ana CA 92704

936-05-109
Danilo & Fherlita G Paras
2521 W Sunflower Ave Unit M8
Santa Ana CA 92704

936-05-111
Lloyd S Fountain
800 Oregon St Unit 262
Sonoma CA 95476

936-05-112
Richard Ngo
2521 W Sunflower Ave Unit N3
Santa Ana CA 92704

936-05-113
Ricardo & Stephanie Carrillo
1321 S Olive St
Santa Ana CA 92707

936-05-114
Jose Giles Ayala
2521 W Sunflower Ave Unit N1
Santa Ana CA 92704

936-05-115
Jane Woodward Perez
3123 Bermuda Dr
Costa Mesa CA 92626

936-05-116
Armando Mendez
2521 W Sunflower Ave Unit N7
Santa Ana CA 92704

936-05-117
Richard S Leahy
7552 Charmant Dr Unit 1635
San Diego CA 92122

936-05-118
Shahla S Fathy
20421 Mooncrest Cir
Huntington Beach CA 92646

936-05-119
Elizabeth S Ammari
18711 Via Torino
Irvine CA 92603

936-05-120
Virginia Matijevac
2521 W Sunflower Ave Unit S3
Santa Ana CA 92704

936-05-122
Felicitos T & Geneieve Valdez
2622 W Mainly Ave
Santa Ana CA 92704

936-05-123
Sahar Ghorany
24825 Elena Dr
Mission Viejo CA 92692

936-05-124
Martimiano A Vargas
8232 Foxhall Dr
Huntington Beach CA 92646

936-05-125
Yu Hsien Chiang
2521 W Sunflower Ave Unit S8
Santa Ana CA 92704

936-05-126
Norma E Mota
2521 W Sunflower Ave Unit S5
Santa Ana CA 92704

936-05-127
Iraj B Danaie
2521 W Sunflower Ave Unit S6
Santa Ana CA 92704

936-05-128
Mario & Ana Miriam Palomino
3112 Klondike Ave
Costa Mesa CA 92626

936-05-129
Hien T Tran
486 Panorama Dr
Laguna Beach CA 92651

936-05-130
Tri M Cao
16185 Mount Gist Cir
Fountain Valley CA 92708

936-05-131
Lyle P & Elaine Bradley Wiedeman
24121 Pandora St
Lake Forest CA 92630

936-05-132,mult
Richard L Howe
9582 Port Clyde Dr
Huntington Beach CA 92646

936-05-133
Fisher Xu & Victoria Changjie Li
18219 Barroso St
Rowland Heights CA 91748

936-05-134
Brice Kenneth Adams
2521 W Sunflower Ave Unit R6
Santa Ana CA 92704

936-05-135
Eren Aydin
2160 College Ave Unit C
Costa Mesa CA 92627

936-05-136
Vu Duc Do
2506 Buckhill Ct
San Jose CA 95148

936-05-137
Paul Kim
3509 Willett Pl
Santa Clara CA 95051

936-05-138
Samuel Tinajero Aguilar
2521 W Sunflower Ave Unit P6
Santa Ana CA 92704

936-05-139
Thein Htun
2521 W Sunflower Ave Unit P5
Santa Ana CA 92704

936-05-140
Yadira Jaimes
2521 W Sunflower Ave Unit P4
Santa Ana CA 92704

936-05-141
Tammy B Le
2521 W Sunflower Ave Unit P3
Santa Ana CA 92704

936-05-142
Marco A Garcia
2521 W Sunflower Ave Unit P2
Santa Ana CA 92704

936-05-143
Soheyla Kamal
Po Box 8844
Newport Beach CA 92658

936-05-144
Kevork Mgrian
1021 Secretariat Cir
Costa Mesa CA 92626

936-05-145
Scott H Kuo
2521 W Sunflower Ave Unit P15
Santa Ana CA 92704

936-05-146
Dikun Xian
2300 Dupont Dr Unit 121
Irvine CA 92612

936-05-147
Jaime Castillo
2521 W Sunflower Ave Unit P13
Santa Ana CA 92704

936-05-148
Megan & Leland Jansen
2521 W Sunflower Ave Unit P12
Santa Ana CA 92704

936-05-149
Dominic T Jimenez
2521 W Sunflower Ave Unit P11
Santa Ana CA 92704

936-05-150
Jack Leslie Bliss
1024 Crenshaw Blvd
Torrance CA 90501

936-05-151
Rocio Fajardo
2521 W Sunflower Ave Unit P9
Santa Ana CA 92704

936-05-152,mult
Realty Babaknia
15775 Laguna Canyon Rd Unit 240
Irvine CA 92618

936-05-153
Lisa Zigdon
49 Martinque St
Laguna Niguel CA 92677

936-05-155
Roberto & Marina Camarena
29358 Breakwater St
Lake Elsinore CA 92530

936-05-156
Tangsta Investments
214 Hazel Dr
Corona Del Mar CA 92625

936-05-157
Jeffery Crawford
40 Woodsong
Rancho Santa Marg CA 92688

936-05-158
Jose Guillen Robles
2521 W Sunflower Ave Unit 1
Santa Ana CA 92704

936-05-159
William Blaney
2521 W Sunflower Ave Unit 2
Santa Ana CA 92704

936-05-160
Anna Cea
2521 W Sunflower Ave Unit T1
Santa Ana CA 92704

936-05-161
Jessica Renei Mikel
2521 W Sunflower Ave Unit T2
Santa Ana CA 92704

936-05-162
Trinh Nguyen Le
44 Via Entrada
Tustin CA 92780

936-05-163
Henry Wyle
6322 Sierra Elena Rd
Irvine CA 92603

936-05-164
Joel Sanchez
2521 W Sunflower Ave Unit X2
Santa Ana CA 92704

936-05-165
Uberto Pacheco
2521 W Sunflower Ave Unit X1
Santa Ana CA 92704

936-05-166
Idris Yacub
2511 W Sunflower Ave Unit T1
Santa Ana CA 92704

936-05-167
Sandip K & Michelle Reddy
3712 Kempton Dr
Los Alamitos CA 90720

936-05-168
Anthony Joao & Magda A Valdez
2511 W Sunflower Ave Unit T3
Santa Ana CA 92704

936-05-169
Marcelino M Mendez
2511 W Sunflower Ave Unit T4
Santa Ana CA 92704

936-05-171
David V Woodworth
2511 W Sunflower Ave Unit T6
Santa Ana CA 92704

936-05-172,mult
Naiyi Murphy/John William Murphy
806 Spirit
Costa Mesa CA 92626

936-05-173
John William & Maria Whitehead
2511 W Sunflower Ave Unit T8
Santa Ana CA 92704

936-05-174
Sergio R Arias Buenrostro
2511 W Sunflower Ave Unit T16
Santa Ana CA 92704

936-05-175
Donya Llc
28190 Meadow Land Dr
Yorba Linda CA 92887

936-05-176
Craig Austin Lim Chavez
1334 Marquette Dr
Walnut CA 91789

936-05-177
Juan Aspeitia
2511 W Sunflower Ave Unit T13
Santa Ana CA 92704

936-05-178
Edgar Carbajal Arroyo
1919 N Queen Anne Ave Unit 216
Seattle WA 98109

936-05-179
Corrina Henson
2511 W Sunflower Ave Unit T11
Santa Ana CA 92704

936-05-180
Jose M & Rosalyn M Diaz
2511 W Sunflower Ave Unit T10
Santa Ana CA 92704

936-05-181
Jacki Jura
2511 W Sunflower Ave Unit T9
Santa Ana CA 92704

936-05-182
Victoria T Madrid
2511 W Sunflower Ave Unit R1
Santa Ana CA 92704

936-05-183
Robinson H Jeanne
10417 Hayford St Unit C36
Bellflower CA 90706

936-05-184
Tram Vo
2511 W Sunflower Ave Unit R3
Santa Ana CA 92704

936-05-185
2017-2 lh Borrower
1717 Main St Unit 2000
Dallas TX 75201

936-05-186
Raul & Maria L Chavez
2511 W Sunflower Ave Unit R5
Santa Ana CA 92704

936-05-187
Jose Lazaro Serrano
2511 W Sunflower Ave Unit R8
Santa Ana CA 92704

936-05-188
Daniel William Gonzales-hatton
2511 W Sunflower Ave Unit R7
Santa Ana CA 92704

936-05-189
Frankie Shui Lee
23 Field
Irvine CA 92620

936-05-190
Julie Rezvani
26252 Papagayo Dr
Mission Viejo CA 92691

936-05-192
Equity Trust Co Cdn Fbo Massoud
1503 S Coast Dr Unit 110
Costa Mesa CA 92626

936-05-193
Maria Hernandez Lopez
2511 W Sunflower Ave Unit P4
Santa Ana CA 92704

936-05-194
Minh Tien Nguyen
2511 W Sunflower Ave Unit P5
Santa Ana CA 92704

936-05-195
Leni Richardson
1637 Valley View Rd
Glendale CA 91202

936-05-196
Rodrigo Andres Blanco
21242 Camelia Unit 9
Lake Forest CA 92630

936-05-197
Winston Sian Chong Loo
59 Sedgewick
Irvine CA 92620

936-05-199
Vernon W Johnson
39079 Road 425b
Oakhurst CA 93644

936-05-200
Sonia G Perez
2511 W Sunflower Ave Unit L2
Santa Ana CA 92704

936-05-201
David A Moritz
18602 Valley Dr
Villa Park CA 92861

936-05-202
Charles Gerald Murray
2511 W Sunflower Ave Unit L8
Santa Ana CA 92704

936-05-203
Kathryn E Peterson
2511 W Sunflower Ave Unit L7
Santa Ana CA 92704

936-05-204
John B Lee
1560 Oakdale St
Pasadena CA 91106

936-05-205,mult
Omar Hussein
415 W Carol Ave
Santa Ana CA 92707

936-05-206
Ali Tavakoli
3440 Fuchsia St
Costa Mesa CA 92626

936-05-207,mult
Amir Saeed Kazempour
342 Via Olivera
Camarillo CA 93012

936-05-208
Phalla Oum
2511 W Sunflower Ave Unit L10
Santa Ana CA 92704

936-05-209
Epigmenio Jorge Martinez
2511 W Sunflower Ave Unit L9
Santa Ana CA 92704

936-05-210
Bryan Aguilar Martinez
2511 W Sunflower Ave Unit L16
Santa Ana CA 92704

936-05-211
Martha M Haley
3721 Inlet Isle Dr
Corona Del Mar CA 92625

936-05-212
Maria Juba Perez
2511 W Sunflower Ave Unit L14
Santa Ana CA 92706

936-05-214
Andres N Carrillo
2511 W Sunflower Ave Unit N4
Santa Ana CA 92704

936-05-215
Tony H & Arnold Jinkyu Lee
2511 W Sunflower Ave Unit N1
Santa Ana CA 92704

936-05-216
Victoria Novokchatska
2511 W Sunflower Ave Unit N2
Santa Ana CA 92704

936-05-217
Alberto Cruz
2511 W Sunflower Ave Unit N3
Santa Ana CA 92704

936-05-218
Griselda Garcia De Sanchez
2511 W Sunflower Ave Unit N8
Santa Ana CA 92704

936-05-219,mult
Hugh R Cobb
3180 Camino Arroyo
Carlsbad CA 92009

936-05-220
Jackie S Baird-bunker
4588 Birchwood Ave
Seal Beach CA 90740

936-05-221
Bibi Zemalah Daly
2511 W Sunflower Ave Unit N7
Santa Ana CA 92704

936-05-223
Jennifer Suen Amaya
2511 W Sunflower Ave Unit S2
Santa Ana CA 92704

936-05-224
Carlos Cervantes Diaz
2511 W Sunflower Ave Unit M1
Santa Ana CA 92704

936-05-225
Elson Tomaz De Cantuaria
2511 W Sunflower Ave Unit M2
Santa Ana CA 92704

936-05-226
Dakotah L Flom
2511 W Sunflower Ave Unit M3
Santa Ana CA 92704

936-05-227
Steven Wolverton
2511 W Sunflower Ave Unit M4
Santa Ana CA 92704

936-05-228
Brienne Brassea
2501 W Sunflower Ave Unit N1
Santa Ana CA 92704

936-05-229
Michael Gibson
2501 W Sunflower Ave Unit N2
Santa Ana CA 92704

936-05-230
Marilyn G Simpson
2501 W Sunflower Ave Unit M1
Santa Ana CA 92704

936-05-231
Adrian Flores
2501 W Sunflower Ave Unit M2
Santa Ana CA 92704

936-05-232
Carlos H Reynoso
2501 W Sunflower Ave Unit M3
Santa Ana CA 92704

936-05-233
John Sturgeon
2501 W Sunflower Ave Unit M4
Santa Ana CA 92704

936-05-234
Opes Investments
1442 Irvine Blvd Unit 232
Tustin CA 92780

936-05-235
Stephen M Krill
7 Rodaja
Rancho Santa Marg CA 92688

936-05-236
Inc Lhb
6581 Brad Dr
Huntington Beach CA 92647

936-05-237
Rosalinda Meza
34599 Velvetleaf St
Winchester CA 92596

936-05-238
Gloria Jordan
2511 W Sunflower Ave Unit K3
Santa Ana CA 92704

936-05-239,mult
James D Duffey
14171 Shirley St
Westminster CA 92683

936-05-241
Angelica Chavez
2511 W Sunflower Ave Unit K8
Santa Ana CA 92704

936-05-242
Stephen A & Maritza R French
3058 Murray Ln
Costa Mesa CA 92626

936-05-243
Afshin Shabanie
45 View Terrace
Irvine CA 92603

936-05-244
Jeffery Crawford
2511 W Sunflower Ave Unit K5
Santa Ana CA 92704

936-05-245
Jesus Padilla
1855 W 145th St
Gardena CA 90249

936-05-246
Lisa Leong
2511 W Sunflower Ave Unit K11
Santa Ana CA 92704

936-05-247
Virginia E Stocks
940 W Poplar St
Oxnard CA 93033

936-05-249
Amanda Marie Castaneda
2511 W Sunflower Ave Unit K16
Santa Ana CA 92704

936-05-250
Jonathan Ko
2511 W Sunflower Ave Unit K15
Santa Ana CA 92704

936-05-253
Ramesh Desai
2321 W Casper Ct
La Habra CA 90631

936-05-254
Nina Ballantyne Torres
2501 W Sunflower Ave Unit K4
Santa Ana CA 92704

936-05-255
Naifeng Pan
2501 W Sunflower Ave Unit K3
Santa Ana CA 92704

936-05-256
Hugo Molina
2501 W Sunflower Ave Unit K2
Santa Ana CA 92704

936-05-257
Kiara I Duarte
2501 W Sunflower Ave Unit K5
Santa Ana CA 92704

936-05-261
Dennis L Dilley
819 Frankfort Ave
Huntington Beach CA 92648

936-05-262
Marcia Omar
656 Casa Blanca Dr
Fullerton CA 92832

936-05-264
Ada & John W Obrien
2501 W Sunflower Ave Unit J4
Santa Ana CA 92704

936-05-265
Louis A Alvarez
900 W Sierra Madre Ave Unit 88
Azusa CA 91702

936-05-266
Jekka Llc
2750 Lorain Rd
San Marino CA 91108

936-05-267
Kamlesh Bans
2909 S Rita Way
Santa Ana CA 92704

936-05-268
Julio Cesar Aleman
2501 W Sunflower Ave Unit J8
Santa Ana CA 92704

936-05-269
Jose Leon Quijas
2501 W Sunflower Ave Unit J9
Santa Ana CA 92704

936-05-270
Timothy C Christensen
8877 Tulare Dr Unit 312-D
Huntington Beach CA 92646

936-05-271
Erin Stenberg
43524 Kirkland Ave Unit 229
Lancaster CA 93535

936-05-272
Guadalupe Licea Pulido
2501 W Sunflower Ave Unit J12
Santa Ana CA 92704

936-05-273
Loren E Ehlers
2745 S Coast Hwy
Laguna Beach CA 92659

936-05-274
Paul A Hernandez
2501 W Sunflower Ave Unit J14
Santa Ana CA 92704

936-05-275
Stephen E Vaisa
2501 W Sunflower Ave Unit J15
Santa Ana CA 92704

936-05-276
Nicolas Cristobal Pichara Banks
2501 W Sunflower Ave Unit J16
Santa Ana CA 92704

936-05-278
James Lomeli
2501 W Sunflower Ave Unit H2
Santa Ana CA 92704

936-05-279
Sonia Tapia
2501 W Sunflower Ave Unit H3
Santa Ana CA 92704

936-05-280
Maria Luisa Canche
2501 W Sunflower Ave Unit H4
Santa Ana CA 92704

936-05-281
Robert Wayne Hiller
4446 Wilson Ave
Downers Grove IL 60515

936-05-282
Patrick Vafa Tavangar
1013 E Lemon Ave
Monrovia CA 91016

936-05-283
Takashi Nagasawa
3522 S Ramona Dr
Santa Ana CA 92707

936-05-284
Dan Khon Cuong Ngo
10112 Dewey Dr
Garden Grove CA 92840

936-05-285
Hector Chomina
2511 W Sunflower Ave Unit H2
Santa Ana CA 92704

936-05-286
Ray Han
2511 W Sunflower Ave Unit H1
Santa Ana CA 92704

936-05-288
Greg Masley
2511 W Sunflower Ave Unit H3
Santa Ana CA 92704

936-05-291
Denise A Grushon
8788 Coral Springs Ct Unit 202B
Huntington Beach CA 92646

936-05-292
Inocencio Ramos
2511 W Sunflower Ave Unit H7
Santa Ana CA 92704

936-05-293
Francisco A Infante
2511 W Sunflower Ave Unit E1
Santa Ana CA 92704

936-05-294
Juan R Riestra
2511 W Sunflower Ave Unit E2
Santa Ana CA 92704

936-05-295
Tri M Cao
16185 Mt Gist Cir
Fountain Valley CA 92708

936-05-296
Satnam Dhani
2511 W Sunflower Ave Unit E4
Santa Ana CA 92704

936-05-297
Mayra Loeza
Po Box 28352
Santa Ana CA 92799

936-05-298
Genaro Franco
1040 W Macarthur Blvd Unit 147
Santa Ana CA 92707

936-05-300
Michele Miron
2511 W Sunflower Ave Unit E8
Santa Ana CA 92704

936-05-301
Patrick White
3651 S Bear St Unit G
Santa Ana CA 92704

936-05-302
Janis Olson Jones
10161 Cliff Dr
Huntington Beach CA 92646

936-05-303
Aileen Kennedy
1243 W 51st St
Los Angeles CA 90037

936-05-304
Eloina Quiroz
11942 Samuel Dr
Garden Grove CA 92840

936-05-305
Maria R Morales
2511 W Sunflower Ave Unit F1
Santa Ana CA 92704

936-05-306
Rula S Ammari
1813 Nantucket Pl
Costa Mesa CA 92627

936-05-307
Edgar E Magana
2511 W Sunflower Ave Unit F7
Santa Ana CA 92704

936-05-308
John Rezvani
27202 Wood Bluff Rd
Laguna Hills CA 92653

936-05-309
Andreas Ernst H
7312 Aspen Cir
La Palma CA 90623

936-05-310
Martinho & Norma O Elicker
2511 W Sunflower Ave Unit F12
Santa Ana CA 92704

936-05-311
Richard & Shannon Lucker
2511 W Sunflower Ave Unit F11
Santa Ana CA 92704

936-05-312
Lorey L Gregg
6582 Kiowa Rd
Westminster CA 92683

936-05-314
Vicente I & Michelle Novoa
1058 Visalia Dr
Costa Mesa CA 92626

936-05-315
Enrique & Teresa M Martinez
16 Sparrow Hill Ln
Laguna Hills CA 92653

936-05-316
Elena M Abad
2511 W Sunflower Ave Unit F14
Santa Ana CA 92704

936-05-317
Beverly Sue Jacobson
2511 W Sunflower Ave Unit D4
Santa Ana CA 92704

936-05-318
James Wong Lee
12225 South St Unit 110
Artesia CA 90701

936-05-319
Robert Aldrinn Verde Caballes
2511 W Sunflower Ave Unit D2
Santa Ana CA 92704

936-05-320
Joel Nunez
2511 W Sunflower Ave Unit D1
Santa Ana CA 92704

936-05-321
Stanley & Graciale Fiala
2511 W Sunflower Ave Unit D8
Santa Ana CA 92704

936-05-322
Gary Bonin
260 36th Way
Sacramento CA 95819

936-05-323
Marek Kryszkiewicz
2511 W Sunflower Ave Unit D6
Santa Ana CA 92704

936-05-324
Jody C Wagner
2511 W Sunflower Ave Unit D5
Santa Ana CA 92704

936-05-325
Alex C Balsitis
2511 W Sunflower Ave Unit D12
Santa Ana CA 92704

936-05-328
Martha Gonzalez
2511 W Sunflower Ave Unit D9
Santa Ana CA 92704

936-05-329
Lisa M Olson
2511 W Sunflower Ave Unit D16
Santa Ana CA 92704

936-05-331
Kaveh Sharif
2100 Fox Hills Dr
Los Angeles CA 90025

936-05-332
Miao Zhao
5422 Goldenrod Cir
Huntington Beach CA 92649

936-05-333
Michele Miron
2501 W Sunflower Ave Unit F6
Santa Ana CA 92704

936-05-334
Francisca Amaya
11753 Chadwick Rd
Corona CA 92880

936-05-335
Sergio Martin & Adriana Martin Del
2501 W Sunflower Ave Unit F8
Santa Ana CA 92704

936-05-336
Aurelio & Maria D Corona
2501 W Sunflower Ave Unit F1
Santa Ana CA 92704

936-05-337
Parthibantr Sachitanantham
8155 E Bailey Way
Anaheim Hills CA 92808

936-05-338
Jennifer Karr
2501 W Sunflower Ave Unit F3
Santa Ana CA 92704

936-05-339
Esther Ke Hsu
Po Box 1216
Sunset Beach CA 90742

936-05-340
Corey Smee
2501 W Sunflower Ave Unit F5
Santa Ana CA 92704

936-05-341
Hernandez Brittney
2501 W Sunflower Ave Unit F14
Santa Ana CA 92704

936-05-342
Priscilla E Raymond
10635 Abisko Dr
Whittier CA 90604

936-05-343
Marek Wojciechowski
2501 W Sunflower Ave Unit F16
Santa Ana CA 92704

936-05-344
Thuan Kim Le
8931 Bishop Ave
Westminster CA 92683

936-05-345
Rpv Trust
4322 Regent Dr
Santa Ana CA 92704

936-05-346
Ray Alejandro Solis
2434 W Flora St
Santa Ana CA 92704

936-05-348
Hiep Xuan & My T Nguyen
2501 W Sunflower Ave Unit F13
Santa Ana CA 92704

936-05-349
Gabriel Murillo Sanchez
2501 W Sunflower Ave Unit G1
Santa Ana CA 92704

936-05-350
Giancarlo Gavino
2501 W Sunflower Ave Unit G2
Santa Ana CA 92704

936-05-351
David Phan
2501 W Sunflower Ave Unit G3
Santa Ana CA 92704

936-05-352
Duc T Tran
2501 W Sunflower Ave Unit G4
Santa Ana CA 92704

936-05-353
Jorge E & Maria I Vargas
2501 W Sunflower Ave Unit G5
Santa Ana CA 92704

936-05-355
Blanca Luz Figueroa
2501 W Sunflower Ave Unit G7
Santa Ana CA 92704

936-05-356
Abdolmajeed Gharibnejad
2501 W Sunflower Ave Unit G8
Santa Ana CA 92704

936-05-358
Vivienne Tran
18125 Old Trail Ln
Fountain Valley CA 92708

936-05-359
Ray Riaz Mouzoon
3499 San Marino
Costa Mesa CA 92626

936-05-360
Mete Kural
13969 Marquesas Way Unit 219B
Marina Del Rey CA 90292

936-05-362
Esther Del Rio
2501 W Sunflower Ave Unit E6
Santa Ana CA 92704

936-05-363
Carlos Ivan Calzada Hernandez
2501 W Sunflower Ave Unit E7
Santa Ana CA 92704

936-05-364
Michael Olmos
2501 W Sunflower Ave Unit E8
Santa Ana CA 92704

936-05-365
Onur Aytac
2501 W Sunflower Ave Unit E9
Santa Ana CA 92704

936-05-367
Ivan Rivera
1105 Menta Corte
Chula Vista CA 91910

936-05-368
Daoud Baddour
2501 W Sunflower Ave Unit E12
Santa Ana CA 92704

936-05-369
Daniel Bui
2501 W Sunflower Ave Unit E13
Santa Ana CA 92704

936-05-370
Jacob A & Edith L Chavez
1347 S Rene Dr
Santa Ana CA 92704

936-05-371
Dale & Cherry Gallow
Po Box 3526
Costa Mesa CA 92628

936-05-372
Daisy Song
12832 Village Rd
Garden Grove CA 92841

936-05-373
Zhan Chen
2501 W Sunflower Ave Unit B1
Santa Ana CA 92704

936-05-374
David J & Laureen R Clemont
2501 W Sunflower Ave Unit B2
Santa Ana CA 92704

936-05-375
Jun Yuan
2309 Valley Road
Navarre FL 32566

936-05-376
Mary Secco
2501 W Sunflower Ave Unit A8
Santa Ana CA 92704

936-05-377
Paula L Gluck
2501 W Sunflower Ave Unit A7
Santa Ana CA 92704

936-05-378
Andrew & Mariana Ireland
2501 W Sunflower Ave Unit A6
Santa Ana CA 92704

936-05-379
Alejandro Ramirez
2501 W Sunflower Ave Unit A5
Santa Ana CA 92704

936-05-380
Cesar Ignacio Jimenez Castillo
2501 W Sunflower Ave Unit A4
Santa Ana CA 92704

936-05-381
Marie C Aires
2501 W Sunflower Ave Unit A3
Santa Ana CA 92704

936-05-382
Claudiu & Roxana Florina Marinescu
2501 W Sunflower Ave Unit A2
Santa Ana CA 92704

936-05-383
Jagrop S Bachan & Charan K Banta
2501 W Sunflower Ave Unit A1
Santa Ana CA 92704

936-05-384
Thomas Arredondo
2511 W Sunflower Ave Unit A8
Santa Ana CA 92704

936-05-385
Esteban H Abenoza
2511 W Sunflower Ave Unit A7
Santa Ana CA 92704

936-05-386,mult
Sunflower Strmn
20812 Skimmer Ln
Huntington Beach CA 92646

936-05-387
Loc Truong & Xuan-lan Tran Truong
3804 Blaylock Pl
Plano TX 75025

936-05-388
Walid Ahmad Yosafi
8282 Le Conte Dr
Huntington Beach CA 92646

936-05-391
Jorge & Luz Marina Cordoba
2511 W Sunflower Ave Unit A1
Santa Ana CA 92704

936-05-392
Jose T & Bertha O Silva
2511 W Sunflower Ave Unit C2
Santa Ana CA 92704

936-05-393
Mohsen M Chiniforoush
2511 W Sunflower Ave Unit C1
Santa Ana CA 92704

936-05-394
John Rezvani
27202 Woodbluff Rd
Laguna Hills CA 92653

936-05-395
Lena Hoang Pham
2057 Hickory St
Santa Ana CA 92707

936-05-396
Janina G Chmielewska
2511 W Sunflower Ave Unit B3
Santa Ana CA 92704

936-05-397
Georgina Maldonado
2511 W Sunflower Ave Unit B4
Santa Ana CA 92704

936-05-398
Lien Thompson
2501 W Sunflower Ave Unit D1
Santa Ana CA 92704

936-05-399
Goyrun Gary Cemcemian
19615 Turtle Springs Way
Porter Ranch CA 91326

936-05-400
Rigoberto & Raquel A Floriano
2501 W Sunflower Ave Unit C1
Santa Ana CA 92704

936-05-401
Gloria Espino
2501 W Sunflower Ave Unit C2
Santa Ana CA 92704

936-05-402
Robert Horwitz
2501 W Sunflower Ave Unit C3
Santa Ana CA 92704

936-05-403
Joseph E & Jorick J Didomenico
3403 Fuchsia St
Costa Mesa CA 92626

412-541-05
Occupant
3501 S Greenville St
Santa Ana CA 92704

414-011-03
Occupant
3602 S Marine St Apt 1
Santa Ana CA 92704

414-011-03
Occupant
3602 S Marine St Apt 2
Santa Ana CA 92704

414-011-03
Occupant
3602 S Marine St Apt 3
Santa Ana CA 92704

414-011-03
Occupant
3602 S Marine St Apt 4
Santa Ana CA 92704

414-011-04
Occupant
3608 S Marine St Apt 1
Santa Ana CA 92704

414-011-04
Occupant
3608 S Marine St Apt 2
Santa Ana CA 92704

414-011-04
Occupant
3608 S Marine St Apt 3
Santa Ana CA 92704

414-011-04
Occupant
3608 S Marine St Apt 4
Santa Ana CA 92704

414-011-05
Occupant
3614 S Marine St Apt 1
Santa Ana CA 92704

414-011-05
Occupant
3614 S Marine St Apt 2
Santa Ana CA 92704

414-011-05
Occupant
3614 S Marine St Apt 3
Santa Ana CA 92704

414-011-05
Occupant
3614 S Marine St Apt 4
Santa Ana CA 92704

414-011-06
Occupant
3620 S Marine St Apt 1
Santa Ana CA 92704

414-011-06
Occupant
3620 S Marine St Apt 2
Santa Ana CA 92704

414-011-06
Occupant
3620 S Marine St Apt 3
Santa Ana CA 92704

414-011-06
Occupant
3620 S Marine St Apt 4
Santa Ana CA 92704

414-011-07
Occupant
3626 S Marine St Apt 1
Santa Ana CA 92704

414-011-07
Occupant
3626 S Marine St Apt 2
Santa Ana CA 92704

414-011-07
Occupant
3626 S Marine St Apt 3
Santa Ana CA 92704

414-011-07
Occupant
3626 S Marine St Apt 4
Santa Ana CA 92704

414-011-22
Occupant
2731 W Juniper St Apt 1
Santa Ana CA 92704

414-011-22
Occupant
2731 W Juniper St Apt 2
Santa Ana CA 92704

414-011-22
Occupant
2731 W Juniper St Apt 3
Santa Ana CA 92704

414-011-22
Occupant
2731 W Juniper St Apt 4
Santa Ana CA 92704

414-011-23
Occupant
2725 W Juniper St Apt 1
Santa Ana CA 92704

414-011-23
Occupant
2725 W Juniper St Apt 2
Santa Ana CA 92704

414-011-23
Occupant
2725 W Juniper St Apt 3
Santa Ana CA 92704

414-011-23
Occupant
2725 W Juniper St Apt 4
Santa Ana CA 92704

414-011-24
Occupant
2719 W Juniper St Apt 1
Santa Ana CA 92704

414-011-24
Occupant
2719 W Juniper St Apt 2
Santa Ana CA 92704

414-011-24
Occupant
2719 W Juniper St Apt 3
Santa Ana CA 92704

414-011-24
Occupant
2719 W Juniper St Apt 4
Santa Ana CA 92704

414-011-25
Occupant
2713 W Juniper St Apt 1
Santa Ana CA 92704

414-011-25
Occupant
2713 W Juniper St Apt 2
Santa Ana CA 92704

414-011-25
Occupant
2713 W Juniper St Apt 3
Santa Ana CA 92704

414-011-25
Occupant
2713 W Juniper St Apt 4
Santa Ana CA 92704

414-011-26
Occupant
2707 W Juniper St Apt 1
Santa Ana CA 92704

414-011-26
Occupant
2707 W Juniper St Apt 2
Santa Ana CA 92704

414-011-26
Occupant
2707 W Juniper St Apt 3
Santa Ana CA 92704

414-011-26
Occupant
2707 W Juniper St Apt 4
Santa Ana CA 92704

414-011-27
Occupant
2701 W Juniper St Apt 1
Santa Ana CA 92704

414-011-27
Occupant
2701 W Juniper St Apt 2
Santa Ana CA 92704

414-011-27
Occupant
2701 W Juniper St Apt 3
Santa Ana CA 92704

414-011-27
Occupant
2701 W Juniper St Apt 4
Santa Ana CA 92704

414-011-28
Occupant
2637 W Juniper St Apt 1
Santa Ana CA 92704

414-011-28
Occupant
2637 W Juniper St Apt 2
Santa Ana CA 92704

414-011-28
Occupant
2637 W Juniper St Apt 3
Santa Ana CA 92704

414-011-28
Occupant
2637 W Juniper St Apt 4
Santa Ana CA 92704

414-011-29
Occupant
2631 W Juniper St Apt 1
Santa Ana CA 92704

414-011-29
Occupant
2631 W Juniper St Apt 2
Santa Ana CA 92704

414-011-29
Occupant
2631 W Juniper St Apt 3
Santa Ana CA 92704

414-011-29
Occupant
2631 W Juniper St Apt 4
Santa Ana CA 92704

414-011-30
Occupant
2625 W Juniper St Apt 1
Santa Ana CA 92704

414-011-30
Occupant
2625 W Juniper St Apt 2
Santa Ana CA 92704

414-011-30
Occupant
2625 W Juniper St Apt 3
Santa Ana CA 92704

414-011-30
Occupant
2625 W Juniper St Apt 4
Santa Ana CA 92704

414-011-31
Occupant
2619 W Juniper St Apt 1
Santa Ana CA 92704

414-011-31
Occupant
2619 W Juniper St Apt 2
Santa Ana CA 92704

414-011-31
Occupant
2619 W Juniper St Apt 3
Santa Ana CA 92704

414-011-31
Occupant
2619 W Juniper St Apt 4
Santa Ana CA 92704

414-011-32
Occupant
2613 W Juniper St Apt 1
Santa Ana CA 92704

414-011-32
Occupant
2613 W Juniper St Apt 2
Santa Ana CA 92704

414-011-32
Occupant
2613 W Juniper St Apt 3
Santa Ana CA 92704

414-011-32
Occupant
2613 W Juniper St Apt 4
Santa Ana CA 92704

414-011-33
Occupant
2607 W Juniper St Apt 1
Santa Ana CA 92704

414-011-33
Occupant
2607 W Juniper St Apt 2
Santa Ana CA 92704

414-011-33
Occupant
2607 W Juniper St Apt 3
Santa Ana CA 92704

414-011-33
Occupant
2607 W Juniper St Apt 4
Santa Ana CA 92704

414-011-34
Occupant
2601 W Juniper St Apt 1
Santa Ana CA 92704

414-011-34
Occupant
2601 W Juniper St Apt 2
Santa Ana CA 92704

414-011-34
Occupant
2601 W Juniper St Apt 3
Santa Ana CA 92704

414-011-34
Occupant
2601 W Juniper St Apt 4
Santa Ana CA 92704

414-011-35
Occupant
3531 S Fairview St
Santa Ana CA 92704

414-011-36
Occupant
3535 S Fairview St
Santa Ana CA 92704

414-012-01
Occupant
2732 W Orion Ave Apt 1
Santa Ana CA 92704

414-012-01
Occupant
2732 W Orion Ave Apt 2
Santa Ana CA 92704

414-012-01
Occupant
2732 W Orion Ave Apt 3
Santa Ana CA 92704

414-012-01
Occupant
2732 W Orion Ave Apt 4
Santa Ana CA 92704

414-012-02
Occupant
2726 W Orion Ave Apt 1
Santa Ana CA 92704

414-012-02
Occupant
2726 W Orion Ave Apt 2
Santa Ana CA 92704

414-012-02
Occupant
2726 W Orion Ave Apt 3
Santa Ana CA 92704

414-012-02
Occupant
2726 W Orion Ave Apt 4
Santa Ana CA 92704

414-012-03
Occupant
2720 W Orion Ave Apt 1
Santa Ana CA 92704

414-012-03
Occupant
2720 W Orion Ave Apt 2
Santa Ana CA 92704

414-012-03
Occupant
2720 W Orion Ave Apt 3
Santa Ana CA 92704

414-012-03
Occupant
2720 W Orion Ave Apt 4
Santa Ana CA 92704

414-012-04
Occupant
2714 W Orion Ave Apt 1
Santa Ana CA 92704

414-012-04
Occupant
2714 W Orion Ave Apt 2
Santa Ana CA 92704

414-012-04
Occupant
2714 W Orion Ave Apt 3
Santa Ana CA 92704

414-012-04
Occupant
2714 W Orion Ave Apt 4
Santa Ana CA 92704

414-012-05
Occupant
2708 W Orion Ave Apt 1
Santa Ana CA 92704

414-012-05
Occupant
2708 W Orion Ave Apt 2
Santa Ana CA 92704

414-012-05
Occupant
2708 W Orion Ave Apt 3
Santa Ana CA 92704

414-012-05
Occupant
2708 W Orion Ave Apt 4
Santa Ana CA 92704

414-012-06
Occupant
2702 W Orion Ave Apt 1
Santa Ana CA 92704

414-012-06
Occupant
2702 W Orion Ave Apt 2
Santa Ana CA 92704

414-012-06
Occupant
2702 W Orion Ave Apt 3
Santa Ana CA 92704

414-012-06
Occupant
2702 W Orion Ave Apt 4
Santa Ana CA 92704

414-012-07
Occupant
2636 W Orion Ave Apt 1
Santa Ana CA 92704

414-012-07
Occupant
2636 W Orion Ave Apt 2
Santa Ana CA 92704

414-012-07
Occupant
2636 W Orion Ave Apt 3
Santa Ana CA 92704

414-012-07
Occupant
2636 W Orion Ave Apt 4
Santa Ana CA 92704

414-012-08
Occupant
2632 W Orion Ave Apt 1
Santa Ana CA 92704

414-012-08
Occupant
2632 W Orion Ave Apt 2
Santa Ana CA 92704

414-012-08
Occupant
2632 W Orion Ave Apt 3
Santa Ana CA 92704

414-012-08
Occupant
2632 W Orion Ave Apt 4
Santa Ana CA 92704

414-012-09
Occupant
2626 W Orion Ave Apt 1
Santa Ana CA 92704

414-012-09
Occupant
2626 W Orion Ave Apt 2
Santa Ana CA 92704

414-012-09
Occupant
2626 W Orion Ave Apt 3
Santa Ana CA 92704

414-012-09
Occupant
2626 W Orion Ave Apt 4
Santa Ana CA 92704

414-012-10
Occupant
2620 W Orion Ave Apt 1
Santa Ana CA 92704

414-012-10
Occupant
2620 W Orion Ave Apt 2
Santa Ana CA 92704

414-012-10
Occupant
2620 W Orion Ave Apt 3
Santa Ana CA 92704

414-012-10
Occupant
2620 W Orion Ave Apt 4
Santa Ana CA 92704

414-012-11
Occupant
2614 W Orion Ave Apt 1
Santa Ana CA 92704

414-012-11
Occupant
2614 W Orion Ave Apt 2
Santa Ana CA 92704

414-012-11
Occupant
2614 W Orion Ave Apt 3
Santa Ana CA 92704

414-012-11
Occupant
2614 W Orion Ave Apt 4
Santa Ana CA 92704

414-012-12
Occupant
2608 W Orion Ave Apt 1
Santa Ana CA 92704

414-012-12
Occupant
2608 W Orion Ave Apt 2
Santa Ana CA 92704

414-012-12
Occupant
2608 W Orion Ave Apt 3
Santa Ana CA 92704

414-012-12
Occupant
2608 W Orion Ave Apt 4
Santa Ana CA 92704

414-012-13
Occupant
2602 W Orion Ave Apt 1
Santa Ana CA 92704

414-012-13
Occupant
2602 W Orion Ave Apt 2
Santa Ana CA 92704

414-012-13
Occupant
2602 W Orion Ave Apt 3
Santa Ana CA 92704

414-012-13
Occupant
2602 W Orion Ave Apt 4
Santa Ana CA 92704

414-013-01
Occupant
2732 W Juniper St Apt 1
Santa Ana CA 92704

414-013-01
Occupant
2732 W Juniper St Apt 2
Santa Ana CA 92704

414-013-01
Occupant
2732 W Juniper St Apt 3
Santa Ana CA 92704

414-013-01
Occupant
2732 W Juniper St Apt 4
Santa Ana CA 92704

414-013-02
Occupant
2726 W Juniper St Apt 1
Santa Ana CA 92704

414-013-02
Occupant
2726 W Juniper St Apt 2
Santa Ana CA 92704

414-013-02
Occupant
2726 W Juniper St Apt 3
Santa Ana CA 92704

414-013-02
Occupant
2726 W Juniper St Apt 4
Santa Ana CA 92704

414-013-03
Occupant
2720 W Juniper St Apt 1
Santa Ana CA 92704

414-013-03
Occupant
2720 W Juniper St Apt 2
Santa Ana CA 92704

414-013-03
Occupant
2720 W Juniper St Apt 3
Santa Ana CA 92704

414-013-03
Occupant
2720 W Juniper St Apt 4
Santa Ana CA 92704

414-013-04
Occupant
2714 W Juniper St Apt 1
Santa Ana CA 92704

414-013-04
Occupant
2714 W Juniper St Apt 2
Santa Ana CA 92704

414-013-04
Occupant
2714 W Juniper St Apt 3
Santa Ana CA 92704

414-013-04
Occupant
2714 W Juniper St Apt 4
Santa Ana CA 92704

414-013-05
Occupant
2708 W Juniper St Apt 1
Santa Ana CA 92704

414-013-05
Occupant
2708 W Juniper St Apt 2
Santa Ana CA 92704

414-013-05
Occupant
2708 W Juniper St Apt 3
Santa Ana CA 92704

414-013-05
Occupant
2708 W Juniper St Apt 4
Santa Ana CA 92704

414-013-06
Occupant
2702 W Juniper St Apt 1
Santa Ana CA 92704

414-013-06
Occupant
2702 W Juniper St Apt 2
Santa Ana CA 92704

414-013-06
Occupant
2702 W Juniper St Apt 3
Santa Ana CA 92704

414-013-06
Occupant
2702 W Juniper St Apt 4
Santa Ana CA 92704

414-013-07
Occupant
2636 W Juniper St Apt 1
Santa Ana CA 92704

414-013-07
Occupant
2636 W Juniper St Apt 2
Santa Ana CA 92704

414-013-07
Occupant
2636 W Juniper St Apt 3
Santa Ana CA 92704

414-013-07
Occupant
2636 W Juniper St Apt 4
Santa Ana CA 92704

414-013-08
Occupant
2632 W Juniper St Apt 1
Santa Ana CA 92704

414-013-08
Occupant
2632 W Juniper St Apt 2
Santa Ana CA 92704

414-013-08
Occupant
2632 W Juniper St Apt 3
Santa Ana CA 92704

414-013-08
Occupant
2632 W Juniper St Apt 4
Santa Ana CA 92704

414-013-09
Occupant
2626 W Juniper St Apt 1
Santa Ana CA 92704

414-013-09
Occupant
2626 W Juniper St Apt 2
Santa Ana CA 92704

414-013-09
Occupant
2626 W Juniper St Apt 3
Santa Ana CA 92704

414-013-09
Occupant
2626 W Juniper St Apt 4
Santa Ana CA 92704

414-013-10
Occupant
2620 W Juniper St Apt 1
Santa Ana CA 92704

414-013-10
Occupant
2620 W Juniper St Apt 2
Santa Ana CA 92704

414-013-10
Occupant
2620 W Juniper St Apt 3
Santa Ana CA 92704

414-013-10
Occupant
2620 W Juniper St Apt 4
Santa Ana CA 92704

414-013-11
Occupant
2614 W Juniper St Apt 1
Santa Ana CA 92704

414-013-11
Occupant
2614 W Juniper St Apt 2
Santa Ana CA 92704

414-013-11
Occupant
2614 W Juniper St Apt 3
Santa Ana CA 92704

414-013-11
Occupant
2614 W Juniper St Apt 4
Santa Ana CA 92704

414-013-12
Occupant
2608 W Juniper St Apt 1
Santa Ana CA 92704

414-013-12
Occupant
2608 W Juniper St Apt 2
Santa Ana CA 92704

414-013-12
Occupant
2608 W Juniper St Apt 3
Santa Ana CA 92704

414-013-12
Occupant
2608 W Juniper St Apt 4
Santa Ana CA 92704

414-013-13
Occupant
2602 W Juniper St Apt 1
Santa Ana CA 92704

414-013-13
Occupant
2602 W Juniper St Apt 2
Santa Ana CA 92704

414-013-13
Occupant
2602 W Juniper St Apt 3
Santa Ana CA 92704

414-013-13
Occupant
2602 W Juniper St Apt 4
Santa Ana CA 92704

414-013-14
Occupant
2601 W Orion Ave Apt 1
Santa Ana CA 92704

414-013-14
Occupant
2601 W Orion Ave Apt 2
Santa Ana CA 92704

414-013-14
Occupant
2601 W Orion Ave Apt 3
Santa Ana CA 92704

414-013-14
Occupant
2601 W Orion Ave Apt 4
Santa Ana CA 92704

414-013-15
Occupant
2607 W Orion Ave Apt 1
Santa Ana CA 92704

414-013-15
Occupant
2607 W Orion Ave Apt 2
Santa Ana CA 92704

414-013-15
Occupant
2607 W Orion Ave Apt 3
Santa Ana CA 92704

414-013-15
Occupant
2607 W Orion Ave Apt 4
Santa Ana CA 92704

414-013-16
Occupant
2613 W Orion Ave Apt 1
Santa Ana CA 92704

414-013-16
Occupant
2613 W Orion Ave Apt 2
Santa Ana CA 92704

414-013-16
Occupant
2613 W Orion Ave Apt 3
Santa Ana CA 92704

414-013-16
Occupant
2613 W Orion Ave Apt 4
Santa Ana CA 92704

414-013-17
Occupant
2619 W Orion Ave Apt 1
Santa Ana CA 92704

414-013-17
Occupant
2619 W Orion Ave Apt 2
Santa Ana CA 92704

414-013-17
Occupant
2619 W Orion Ave Apt 3
Santa Ana CA 92704

414-013-17
Occupant
2619 W Orion Ave Apt 4
Santa Ana CA 92704

414-013-18
Occupant
2625 W Orion Ave Apt 1
Santa Ana CA 92704

414-013-18
Occupant
2625 W Orion Ave Apt 2
Santa Ana CA 92704

414-013-18
Occupant
2625 W Orion Ave Apt 3
Santa Ana CA 92704

414-013-18
Occupant
2625 W Orion Ave Apt 4
Santa Ana CA 92704

414-013-19
Occupant
2631 W Orion Ave Apt 1
Santa Ana CA 92704

414-013-19
Occupant
2631 W Orion Ave Apt 2
Santa Ana CA 92704

414-013-19
Occupant
2631 W Orion Ave Apt 3
Santa Ana CA 92704

414-013-19
Occupant
2631 W Orion Ave Apt 4
Santa Ana CA 92704

414-013-20
Occupant
2637 W Orion Ave Apt 1
Santa Ana CA 92704

414-013-20
Occupant
2637 W Orion Ave Apt 2
Santa Ana CA 92704

414-013-20
Occupant
2637 W Orion Ave Apt 3
Santa Ana CA 92704

414-013-20
Occupant
2637 W Orion Ave Apt 4
Santa Ana CA 92704

414-013-21
Occupant
2701 W Orion Ave Apt 1
Santa Ana CA 92704

414-013-21
Occupant
2701 W Orion Ave Apt 2
Santa Ana CA 92704

414-013-21
Occupant
2701 W Orion Ave Apt 3
Santa Ana CA 92704

414-013-21
Occupant
2701 W Orion Ave Apt 4
Santa Ana CA 92704

414-013-22
Occupant
2707 W Orion Ave Apt 1
Santa Ana CA 92704

414-013-22
Occupant
2707 W Orion Ave Apt 2
Santa Ana CA 92704

414-013-22
Occupant
2707 W Orion Ave Apt 3
Santa Ana CA 92704

414-013-22
Occupant
2707 W Orion Ave Apt 4
Santa Ana CA 92704

414-013-23
Occupant
2713 W Orion Ave Apt 1
Santa Ana CA 92704

414-013-23
Occupant
2713 W Orion Ave Apt 2
Santa Ana CA 92704

414-013-23
Occupant
2713 W Orion Ave Apt 3
Santa Ana CA 92704

414-013-23
Occupant
2713 W Orion Ave Apt 4
Santa Ana CA 92704

414-013-24
Occupant
2719 W Orion Ave Apt 1
Santa Ana CA 92704

414-013-24
Occupant
2719 W Orion Ave Apt 2
Santa Ana CA 92704

414-013-24
Occupant
2719 W Orion Ave Apt 3
Santa Ana CA 92704

414-013-24
Occupant
2719 W Orion Ave Apt 4
Santa Ana CA 92704

414-013-25
Occupant
2725 W Orion Ave Apt 1
Santa Ana CA 92704

414-013-25
Occupant
2725 W Orion Ave Apt 2
Santa Ana CA 92704

414-013-25
Occupant
2725 W Orion Ave Apt 3
Santa Ana CA 92704

414-013-25
Occupant
2725 W Orion Ave Apt 4
Santa Ana CA 92704

414-013-26
Occupant
2731 W Orion Ave Apt 1
Santa Ana CA 92704

414-013-26
Occupant
2731 W Orion Ave Apt 2
Santa Ana CA 92704

414-013-26
Occupant
2731 W Orion Ave Apt 3
Santa Ana CA 92704

414-013-26
Occupant
2731 W Orion Ave Apt 4
Santa Ana CA 92704

414-021-01
Occupant
2731 W Aurora St Apt 1
Santa Ana CA 92704

414-021-01
Occupant
2731 W Aurora St Apt 2
Santa Ana CA 92704

414-021-01
Occupant
2731 W Aurora St Apt 3
Santa Ana CA 92704

414-021-01
Occupant
2731 W Aurora St Apt 4
Santa Ana CA 92704

414-021-02
Occupant
2725 W Aurora St Apt 1
Santa Ana CA 92704

414-021-02
Occupant
2725 W Aurora St Apt 2
Santa Ana CA 92704

414-021-02
Occupant
2725 W Aurora St Apt 3
Santa Ana CA 92704

414-021-02
Occupant
2725 W Aurora St Apt 4
Santa Ana CA 92704

414-021-03
Occupant
2719 W Aurora St Apt 1
Santa Ana CA 92704

414-021-03
Occupant
2719 W Aurora St Apt 2
Santa Ana CA 92704

414-021-03
Occupant
2719 W Aurora St Apt 3
Santa Ana CA 92704

414-021-03
Occupant
2719 W Aurora St Apt 4
Santa Ana CA 92704

414-021-04
Occupant
2713 W Aurora St Apt 1
Santa Ana CA 92704

414-021-04
Occupant
2713 W Aurora St Apt 2
Santa Ana CA 92704

414-021-04
Occupant
2713 W Aurora St Apt 3
Santa Ana CA 92704

414-021-04
Occupant
2713 W Aurora St Apt 4
Santa Ana CA 92704

414-021-05
Occupant
2707 W Aurora St Apt 1
Santa Ana CA 92704

414-021-05
Occupant
2707 W Aurora St Apt 2
Santa Ana CA 92704

414-021-05
Occupant
2707 W Aurora St Apt 3
Santa Ana CA 92704

414-021-05
Occupant
2707 W Aurora St Apt 4
Santa Ana CA 92704

414-021-06
Occupant
2701 W Aurora St Apt 1
Santa Ana CA 92704

414-021-06
Occupant
2701 W Aurora St Apt 2
Santa Ana CA 92704

414-021-06
Occupant
2701 W Aurora St Apt 3
Santa Ana CA 92704

414-021-06
Occupant
2701 W Aurora St Apt 4
Santa Ana CA 92704

414-021-07
Occupant
2637 W Aurora St Apt 1
Santa Ana CA 92704

414-021-07
Occupant
2637 W Aurora St Apt 2
Santa Ana CA 92704

414-021-07
Occupant
2637 W Aurora St Apt 3
Santa Ana CA 92704

414-021-07
Occupant
2637 W Aurora St Apt 4
Santa Ana CA 92704

414-021-08
Occupant
2631 W Aurora St Apt 1
Santa Ana CA 92704

414-021-08
Occupant
2631 W Aurora St Apt 2
Santa Ana CA 92704

414-021-08
Occupant
2631 W Aurora St Apt 3
Santa Ana CA 92704

414-021-08
Occupant
2631 W Aurora St Apt 4
Santa Ana CA 92704

414-021-09
Occupant
2625 W Aurora St Apt 1
Santa Ana CA 92704

414-021-09
Occupant
2625 W Aurora St Apt 2
Santa Ana CA 92704

414-021-09
Occupant
2625 W Aurora St Apt 3
Santa Ana CA 92704

414-021-09
Occupant
2625 W Aurora St Apt 4
Santa Ana CA 92704

414-021-10
Occupant
2619 W Aurora St Apt 1
Santa Ana CA 92704

414-021-10
Occupant
2619 W Aurora St Apt 2
Santa Ana CA 92704

414-021-10
Occupant
2619 W Aurora St Apt 3
Santa Ana CA 92704

414-021-10
Occupant
2619 W Aurora St Apt 4
Santa Ana CA 92704

414-021-11
Occupant
2613 W Aurora St Apt 1
Santa Ana CA 92704

414-021-11
Occupant
2613 W Aurora St Apt 2
Santa Ana CA 92704

414-021-11
Occupant
2613 W Aurora St Apt 3
Santa Ana CA 92704

414-021-11
Occupant
2613 W Aurora St Apt 4
Santa Ana CA 92704

414-021-12
Occupant
2607 W Aurora St Apt 1
Santa Ana CA 92704

414-021-12
Occupant
2607 W Aurora St Apt 2
Santa Ana CA 92704

414-021-12
Occupant
2607 W Aurora St Apt 3
Santa Ana CA 92704

414-021-12
Occupant
2607 W Aurora St Apt 4
Santa Ana CA 92704

414-021-13
Occupant
2601 W Aurora St Apt 1
Santa Ana CA 92704

414-021-13
Occupant
2601 W Aurora St Apt 2
Santa Ana CA 92704

414-021-13
Occupant
2601 W Aurora St Apt 3
Santa Ana CA 92704

414-021-13
Occupant
2601 W Aurora St Apt 4
Santa Ana CA 92704

414-022-01
Occupant
3702 S Marine St Apt 1
Santa Ana CA 92704

414-022-01
Occupant
3702 S Marine St Apt 2
Santa Ana CA 92704

414-022-01
Occupant
3702 S Marine St Apt 3
Santa Ana CA 92704

414-022-01
Occupant
3702 S Marine St Apt 4
Santa Ana CA 92704

414-022-04
Occupant
3708 S Marine St Apt 1
Santa Ana CA 92704

414-022-04
Occupant
3708 S Marine St Apt 2
Santa Ana CA 92704

414-022-04
Occupant
3708 S Marine St Apt 3
Santa Ana CA 92704

414-022-04
Occupant
3708 S Marine St Apt 4
Santa Ana CA 92704

414-022-05
Occupant
3714 S Marine St Apt 1
Santa Ana CA 92704

414-022-05
Occupant
3714 S Marine St Apt 2
Santa Ana CA 92704

414-022-05
Occupant
3714 S Marine St Apt 3
Santa Ana CA 92704

414-022-05
Occupant
3714 S Marine St Apt 4
Santa Ana CA 92704

414-022-06
Occupant
3720 S Marine St Apt 1
Santa Ana CA 92704

414-022-06
Occupant
3720 S Marine St Apt 2
Santa Ana CA 92704

414-022-06
Occupant
3720 S Marine St Apt 3
Santa Ana CA 92704

414-022-06
Occupant
3720 S Marine St Apt 4
Santa Ana CA 92704

414-022-14
Occupant
2632 W Aurora St Apt 1
Santa Ana CA 92704

414-022-14
Occupant
2632 W Aurora St Apt 2
Santa Ana CA 92704

414-022-14
Occupant
2632 W Aurora St Apt 3
Santa Ana CA 92704

414-022-14
Occupant
2632 W Aurora St Apt 4
Santa Ana CA 92704

414-022-15
Occupant
2626 W Aurora St Apt 1
Santa Ana CA 92704

414-022-15
Occupant
2626 W Aurora St Apt 2
Santa Ana CA 92704

414-022-15
Occupant
2626 W Aurora St Apt 3
Santa Ana CA 92704

414-022-15
Occupant
2626 W Aurora St Apt 4
Santa Ana CA 92704

414-022-16
Occupant
2620 W Aurora St Apt 1
Santa Ana CA 92704

414-022-16
Occupant
2620 W Aurora St Apt 2
Santa Ana CA 92704

414-022-16
Occupant
2620 W Aurora St Apt 3
Santa Ana CA 92704

414-022-16
Occupant
2620 W Aurora St Apt 4
Santa Ana CA 92704

414-022-17
Occupant
2614 W Aurora St Apt 1
Santa Ana CA 92704

414-022-17
Occupant
2614 W Aurora St Apt 2
Santa Ana CA 92704

414-022-17
Occupant
2614 W Aurora St Apt 3
Santa Ana CA 92704

414-022-17
Occupant
2614 W Aurora St Apt 4
Santa Ana CA 92704

414-022-18
Occupant
2608 W Aurora St Apt 1
Santa Ana CA 92704

414-022-18
Occupant
2608 W Aurora St Apt 2
Santa Ana CA 92704

414-022-18
Occupant
2608 W Aurora St Apt 3
Santa Ana CA 92704

414-022-18
Occupant
2608 W Aurora St Apt 4
Santa Ana CA 92704

414-022-19
Occupant
2602 W Aurora St Apt 1
Santa Ana CA 92704

414-022-19
Occupant
2602 W Aurora St Apt 2
Santa Ana CA 92704

414-022-19
Occupant
2602 W Aurora St Apt 3
Santa Ana CA 92704

414-022-19
Occupant
2602 W Aurora St Apt 4
Santa Ana CA 92704

414-022-21
Occupant
3730 S Greenville St
Santa Ana CA 92704

414-022-22
Occupant
3726 S Marine St Apt 1
Santa Ana CA 92704

414-022-22
Occupant
3726 S Marine St Apt 2
Santa Ana CA 92704

414-022-22
Occupant
3726 S Marine St Apt 3
Santa Ana CA 92704

414-022-22
Occupant
3726 S Marine St Apt 4
Santa Ana CA 92704

414-022-23
Occupant
3734 S Marine St Apt 1
Santa Ana CA 92704

414-022-23
Occupant
3734 S Marine St Apt 2
Santa Ana CA 92704

414-022-23
Occupant
3734 S Marine St Apt 3
Santa Ana CA 92704

414-022-23
Occupant
3734 S Marine St Apt 4
Santa Ana CA 92704

414-022-24
Occupant
3740 S Marine St Apt 1
Santa Ana CA 92704

414-022-24
Occupant
3740 S Marine St Apt 2
Santa Ana CA 92704

414-022-24
Occupant
3740 S Marine St Apt 3
Santa Ana CA 92704

414-022-24
Occupant
3740 S Marine St Apt 4
Santa Ana CA 92704

414-022-25
Occupant
2750 W Keller Ave Apt 1
Santa Ana CA 92704

414-022-25
Occupant
2750 W Keller Ave Apt 2
Santa Ana CA 92704

414-022-25
Occupant
2750 W Keller Ave Apt 3
Santa Ana CA 92704

414-022-25
Occupant
2750 W Keller Ave Apt 4
Santa Ana CA 92704

414-022-26
Occupant
2744 W Keller Ave Apt 1
Santa Ana CA 92704

414-022-26
Occupant
2744 W Keller Ave Apt 2
Santa Ana CA 92704

414-022-26
Occupant
2744 W Keller Ave Apt 3
Santa Ana CA 92704

414-022-26
Occupant
2744 W Keller Ave Apt 4
Santa Ana CA 92704

414-022-27
Occupant
2738 W Keller Ave Apt 1
Santa Ana CA 92704

414-022-27
Occupant
2738 W Keller Ave Apt 2
Santa Ana CA 92704

414-022-27
Occupant
2738 W Keller Ave Apt 3
Santa Ana CA 92704

414-022-27
Occupant
2738 W Keller Ave Apt 4
Santa Ana CA 92704

414-022-28
Occupant
2732 W Keller Ave Apt 1
Santa Ana CA 92704

414-022-28
Occupant
2732 W Keller Ave Apt 3
Santa Ana CA 92704

414-022-28
Occupant
2732 W Keller Ave Apt 4
Santa Ana CA 92704

414-022-29
Occupant
2726 W Keller Ave Apt 1
Santa Ana CA 92704

414-022-29
Occupant
2726 W Keller Ave Apt 2
Santa Ana CA 92704

414-022-29
Occupant
2726 W Keller Ave Apt 3
Santa Ana CA 92704

414-022-29
Occupant
2726 W Keller Ave Apt 4
Santa Ana CA 92704

414-022-30
Occupant
2720 W Keller Ave Apt 1
Santa Ana CA 92704

414-022-30
Occupant
2720 W Keller Ave Apt 2
Santa Ana CA 92704

414-022-30
Occupant
2720 W Keller Ave Apt 3
Santa Ana CA 92704

414-022-30
Occupant
2720 W Keller Ave Apt 4
Santa Ana CA 92704

414-022-31
Occupant
2714 W Keller Ave Apt 1
Santa Ana CA 92704

414-022-31
Occupant
2714 W Keller Ave Apt 2
Santa Ana CA 92704

414-022-31
Occupant
2714 W Keller Ave Apt 3
Santa Ana CA 92704

414-022-31
Occupant
2714 W Keller Ave Apt 4
Santa Ana CA 92704

414-022-32
Occupant
2708 W Keller Ave Apt 1
Santa Ana CA 92704

414-022-32
Occupant
2708 W Keller Ave Apt 2
Santa Ana CA 92704

414-022-32
Occupant
2708 W Keller Ave Apt 3
Santa Ana CA 92704

414-022-32
Occupant
2708 W Keller Ave Apt 4
Santa Ana CA 92704

414-022-33
Occupant
2702 W Keller Ave Apt 1
Santa Ana CA 92704

414-022-33
Occupant
2702 W Keller Ave Apt 2
Santa Ana CA 92704

414-022-33
Occupant
2702 W Keller Ave Apt 3
Santa Ana CA 92704

414-022-33
Occupant
2702 W Keller Ave Apt 4
Santa Ana CA 92704

414-022-34
Occupant
3737 S Golden West Ave Apt 1
Santa Ana CA 92704

414-022-34
Occupant
3737 S Golden West Ave Apt 2
Santa Ana CA 92704

414-022-34
Occupant
3737 S Golden West Ave Apt 3
Santa Ana CA 92704

414-022-34
Occupant
3737 S Golden West Ave Apt 4
Santa Ana CA 92704

414-022-35
Occupant
3731 S Golden West Ave Apt 4
Santa Ana CA 92704

414-022-35
Occupant
3731 S Golden West Ave Apt 3
Santa Ana CA 92704

414-022-35
Occupant
3731 S Golden West Ave Apt 2
Santa Ana CA 92704

414-022-35
Occupant
3731 S Golden West Ave Apt 1
Santa Ana CA 92704

414-022-36
Occupant
3725 S Golden West Ave Apt 1
Santa Ana CA 92704

414-022-36
Occupant
3725 S Golden West Ave Apt 2
Santa Ana CA 92704

414-022-36
Occupant
3725 S Golden West Ave Apt 3
Santa Ana CA 92704

414-022-36
Occupant
3725 S Golden West Ave Apt 4
Santa Ana CA 92704

414-023-01
Occupant
2732 W Aurora St Apt 1
Santa Ana CA 92704

414-023-01
Occupant
2732 W Aurora St Apt 2
Santa Ana CA 92704

414-023-01
Occupant
2732 W Aurora St Apt 3
Santa Ana CA 92704

414-023-01
Occupant
2732 W Aurora St Apt 4
Santa Ana CA 92704

414-023-02
Occupant
2726 W Aurora St Apt 1
Santa Ana CA 92704

414-023-02
Occupant
2726 W Aurora St Apt 2
Santa Ana CA 92704

414-023-02
Occupant
2726 W Aurora St Apt 3
Santa Ana CA 92704

414-023-02
Occupant
2726 W Aurora St Apt 4
Santa Ana CA 92704

414-023-03
Occupant
2720 W Aurora St Apt 1
Santa Ana CA 92704

414-023-03
Occupant
2720 W Aurora St Apt 2
Santa Ana CA 92704

414-023-03
Occupant
2720 W Aurora St Apt 3
Santa Ana CA 92704

414-023-03
Occupant
2720 W Aurora St Apt 4
Santa Ana CA 92704

414-023-04
Occupant
2714 W Aurora St Apt 1
Santa Ana CA 92704

414-023-04
Occupant
2714 W Aurora St Apt 2
Santa Ana CA 92704

414-023-04
Occupant
2714 W Aurora St Apt 3
Santa Ana CA 92704

414-023-04
Occupant
2714 W Aurora St Apt 4
Santa Ana CA 92704

414-023-05
Occupant
2708 W Aurora St Apt 1
Santa Ana CA 92704

414-023-05
Occupant
2708 W Aurora St Apt 2
Santa Ana CA 92704

414-023-05
Occupant
2708 W Aurora St Apt 3
Santa Ana CA 92704

414-023-05
Occupant
2708 W Aurora St Apt 4
Santa Ana CA 92704

414-023-06
Occupant
2702 W Aurora St Apt 1
Santa Ana CA 92704

414-023-06
Occupant
2702 W Aurora St Apt 2
Santa Ana CA 92704

414-023-06
Occupant
2702 W Aurora St Apt 3
Santa Ana CA 92704

414-023-06
Occupant
2702 W Aurora St Apt 4
Santa Ana CA 92704

414-023-07
Occupant
2709 W Keller Ave Apt 1
Santa Ana CA 92704

414-023-07
Occupant
2709 W Keller Ave Apt 2
Santa Ana CA 92704

414-023-07
Occupant
2709 W Keller Ave Apt 3
Santa Ana CA 92704

414-023-07
Occupant
2709 W Keller Ave Apt 4
Santa Ana CA 92704

414-023-08
Occupant
2715 W Keller Ave Apt 1
Santa Ana CA 92704

414-023-08
Occupant
2715 W Keller Ave Apt 2
Santa Ana CA 92704

414-023-08
Occupant
2715 W Keller Ave Apt 3
Santa Ana CA 92704

414-023-08
Occupant
2715 W Keller Ave Apt 4
Santa Ana CA 92704

414-023-09
Occupant
2721 W Keller Ave Apt 1
Santa Ana CA 92704

414-023-09
Occupant
2721 W Keller Ave Apt 2
Santa Ana CA 92704

414-023-09
Occupant
2721 W Keller Ave Apt 3
Santa Ana CA 92704

414-023-09
Occupant
2721 W Keller Ave Apt 4
Santa Ana CA 92704

414-023-10
Occupant
2727 W Keller Ave Apt 1
Santa Ana CA 92704

414-023-10
Occupant
2727 W Keller Ave Apt 2
Santa Ana CA 92704

414-023-10
Occupant
2727 W Keller Ave Apt 3
Santa Ana CA 92704

414-023-10
Occupant
2727 W Keller Ave Apt 4
Santa Ana CA 92704

414-023-11
Occupant
2733 W Keller Ave Apt 1
Santa Ana CA 92704

414-023-11
Occupant
2733 W Keller Ave Apt 2
Santa Ana CA 92704

414-023-11
Occupant
2733 W Keller Ave Apt 3
Santa Ana CA 92704

414-023-11
Occupant
2733 W Keller Ave Apt 4
Santa Ana CA 92704

414-023-12
Occupant
2739 W Keller Ave Apt 1
Santa Ana CA 92704

414-023-12
Occupant
2739 W Keller Ave Apt 2
Santa Ana CA 92704

414-023-12
Occupant
2739 W Keller Ave Apt 3
Santa Ana CA 92704

414-023-12
Occupant
2739 W Keller Ave Apt 4
Santa Ana CA 92704

414-141-02
Occupant
3435 W Macarthur Blvd
Santa Ana CA 92704

414-141-03
Occupant
3401 W Macarthur Blvd
Santa Ana CA 92704

414-141-03
Occupant
3403 W Macarthur Blvd
Santa Ana CA 92704

414-141-03
Occupant
3405 W Macarthur Blvd Unit A
Santa Ana CA 92704

414-141-03
Occupant
3405 W Macarthur Blvd Unit B
Santa Ana CA 92704

414-141-03
Occupant
3407 W Macarthur Blvd
Santa Ana CA 92704

414-141-03
Occupant
3409 W Macarthur Blvd
Santa Ana CA 92704

414-141-03
Occupant
3411 W Macarthur Blvd
Santa Ana CA 92704

414-141-03
Occupant
3413 W Macarthur Blvd
Santa Ana CA 92704

414-141-03
Occupant
3415 W Macarthur Blvd
Santa Ana CA 92704

414-141-03
Occupant
3417 W Macarthur Blvd
Santa Ana CA 92704

414-141-03
Occupant
3419 W Macarthur Blvd
Santa Ana CA 92704

414-141-03
Occupant
3439 W Macarthur Blvd
Santa Ana CA 92704

414-141-04
Occupant
3320 S Yale St
Santa Ana CA 92704

414-141-05
Occupant
3300 S Yale St
Santa Ana CA 92704

414-141-07
Occupant
3324 S Susan St
Santa Ana CA 92704

414-141-07
Occupant
3321 S Yale St
Santa Ana CA 92704

414-141-08
Occupant
3301 W Macarthur Blvd Unit A
Santa Ana CA 92704

414-141-08
Occupant
3301 W Macarthur Blvd Unit B
Santa Ana CA 92704

414-151-02
Occupant
3311 S Susan St
Santa Ana CA 92704

414-151-03
Occupant
3301 S Susan St
Santa Ana CA 92704

414-151-04
Occupant
3102 W Alpine St
Santa Ana CA 92704

414-151-05
Occupant
3123 W Alpine St
Santa Ana CA 92704

414-151-06
Occupant
3117 W Alpine St
Santa Ana CA 92704

414-151-07
Occupant
3105 W Alpine St
Santa Ana CA 92704

414-151-08
Occupant
3101 W Macarthur Blvd
Santa Ana CA 92704

414-152-02
Occupant
3221 W Macarthur Blvd
Santa Ana CA 92704

414-152-03
Occupant
3201 W Macarthur Blvd
Santa Ana CA 92704

414-152-03
Occupant
3211 W Macarthur Blvd
Santa Ana CA 92704

414-152-03
Occupant
3231 W Macarthur Blvd
Santa Ana CA 92704

414-152-04
Occupant
3123 W Macarthur Blvd
Santa Ana CA 92704

414-152-05
Occupant
3112 W Alpine St
Santa Ana CA 92704

414-152-06
Occupant
3118 W Alpine St
Santa Ana CA 92704

414-152-06
Occupant
3122 W Alpine St
Santa Ana CA 92704

414-152-07
Occupant
3321 S Susan St
Santa Ana CA 92704

414-161-05
Occupant
3232 S Fairview St
Santa Ana CA 92704

414-161-06
Occupant
3300 S Fairview St
Santa Ana CA 92704

414-161-06
Occupant
3310 S Fairview St
Santa Ana CA 92704

414-161-10
Occupant
2901 W Macarthur Blvd Unit 101
Santa Ana CA 92704

414-161-10
Occupant
2901 W Macarthur Blvd Unit 105
Santa Ana CA 92704

414-161-10
Occupant
2901 W Macarthur Blvd Unit 106
Santa Ana CA 92704

414-161-10
Occupant
2901 W Macarthur Blvd Unit 108
Santa Ana CA 92704

414-161-10
Occupant
2901 W Macarthur Blvd Unit 110
Santa Ana CA 92704

414-161-10
Occupant
2901 W Macarthur Blvd Unit 113
Santa Ana CA 92704

414-161-10
Occupant
2901 W Macarthur Blvd Unit 115
Santa Ana CA 92704

414-161-10
Occupant
2901 W Macarthur Blvd Unit 201
Santa Ana CA 92704

414-161-10
Occupant
2901 W Macarthur Blvd Unit 202
Santa Ana CA 92704

414-161-10
Occupant
2901 W Macarthur Blvd Unit 203
Santa Ana CA 92704

414-161-10
Occupant
2901 W Macarthur Blvd Unit 206
Santa Ana CA 92704

414-161-10
Occupant
2901 W Macarthur Blvd Unit 207
Santa Ana CA 92704

414-161-10
Occupant
2901 W Macarthur Blvd Unit 208
Santa Ana CA 92704

414-161-10
Occupant
2921 W Macarthur Blvd Unit 139
Santa Ana CA 92704

414-161-10
Occupant
2921 W Macarthur Blvd Unit 140
Santa Ana CA 92704

414-161-10
Occupant
2921 W Macarthur Blvd Unit 142
Santa Ana CA 92704

414-161-10
Occupant
2941 W Macarthur Blvd Unit 134
Santa Ana CA 92704

414-161-10
Occupant
2941 W Macarthur Blvd Unit 135
Santa Ana CA 92704

414-161-10
Occupant
2941 W Macarthur Blvd Unit 136
Santa Ana CA 92704

414-161-10
Occupant
2941 W Macarthur Blvd Unit 138
Santa Ana CA 92704

414-161-10
Occupant
2961 W Macarthur Blvd Unit 117
Santa Ana CA 92704

414-161-10
Occupant
2961 W Macarthur Blvd Unit 118
Santa Ana CA 92704

414-161-10
Occupant
2961 W Macarthur Blvd Unit 120
Santa Ana CA 92704

414-161-10
Occupant
2961 W Macarthur Blvd Unit 122
Santa Ana CA 92704

414-161-10
Occupant
2961 W Macarthur Blvd Unit 123
Santa Ana CA 92704

414-161-10
Occupant
2961 W Macarthur Blvd Unit 124
Santa Ana CA 92704

414-161-10
Occupant
2961 W Macarthur Blvd Unit 125
Santa Ana CA 92704

414-161-10
Occupant
2961 W Macarthur Blvd Unit 126
Santa Ana CA 92704

414-161-10
Occupant
2961 W Macarthur Blvd Unit 128
Santa Ana CA 92704

414-161-10
Occupant
2961 W Macarthur Blvd Unit 129
Santa Ana CA 92704

414-161-10
Occupant
2961 W Macarthur Blvd Unit 131
Santa Ana CA 92704

414-161-10
Occupant
2961 W Macarthur Blvd Unit 132
Santa Ana CA 92704

414-161-10
Occupant
2961 W Macarthur Blvd Unit 133
Santa Ana CA 92704

414-161-10
Occupant
2961 W Macarthur Blvd Unit 210
Santa Ana CA 92704

414-161-10
Occupant
2961 W Macarthur Blvd Unit 211
Santa Ana CA 92704

414-161-10
Occupant
2961 W Macarthur Blvd Unit 212
Santa Ana CA 92704

414-161-10
Occupant
2961 W Macarthur Blvd Unit 213
Santa Ana CA 92704

414-161-10
Occupant
2961 W Macarthur Blvd Unit 214
Santa Ana CA 92704

414-161-10
Occupant
2961 W Macarthur Blvd Unit 215
Santa Ana CA 92704

414-161-10
Occupant
2961 W Macarthur Blvd Unit 216
Santa Ana CA 92704

414-171-23
Occupant
2617 W Curie Ave Apt A
Santa Ana CA 92704

414-171-23
Occupant
2617 W Curie Ave Apt B
Santa Ana CA 92704

414-171-24
Occupant
2618 W Curie Ave Apt A
Santa Ana CA 92704

414-171-24
Occupant
2618 W Curie Ave Apt B
Santa Ana CA 92704

414-171-25
Occupant
2614 W Curie Ave Apt A
Santa Ana CA 92704

414-171-25
Occupant
2614 W Curie Ave Apt B
Santa Ana CA 92704

414-181-01
Occupant
2741 W Macarthur Blvd
Santa Ana CA 92704

414-181-01
Occupant
2781 W Macarthur Blvd Unit A
Santa Ana CA 92704

414-181-01
Occupant
2781 W Macarthur Blvd Unit B
Santa Ana CA 92704

414-181-01
Occupant
2781 W Macarthur Blvd Unit C
Santa Ana CA 92704

414-181-01
Occupant
2781 W Macarthur Blvd Unit F1
Santa Ana CA 92704

414-181-01
Occupant
2781 W Macarthur Blvd Unit F2
Santa Ana CA 92704

414-181-01
Occupant
2781 W Macarthur Blvd Unit G1
Santa Ana CA 92704

414-181-01
Occupant
2781 W Macarthur Blvd Unit G2
Santa Ana CA 92704

414-181-01
Occupant
2781 W Macarthur Blvd Unit J
Santa Ana CA 92704

414-181-01
Occupant
2781 W Macarthur Blvd Unit K
Santa Ana CA 92704

414-181-01
Occupant
2781 W Macarthur Blvd Unit L
Santa Ana CA 92704

414-181-01
Occupant
2781 W Macarthur Blvd Unit M
Santa Ana CA 92704

414-181-01
Occupant
2781 W Macarthur Blvd Unit N
Santa Ana CA 92704

414-181-01
Occupant
2801 W Macarthur Blvd Unit A1
Santa Ana CA 92704

414-181-01
Occupant
2801 W Macarthur Blvd Unit A2
Santa Ana CA 92704

414-181-01
Occupant
2801 W Macarthur Blvd Unit B
Santa Ana CA 92704

414-181-01
Occupant
2801 W Macarthur Blvd Unit C
Santa Ana CA 92704

414-181-01
Occupant
2841 W Macarthur Blvd Unit B
Santa Ana CA 92704

414-181-01
Occupant
2841 W Macarthur Blvd Unit C
Santa Ana CA 92704

414-181-01
Occupant
2841 W Macarthur Blvd Unit D
Santa Ana CA 92704

414-181-01
Occupant
2841 W Macarthur Blvd Unit E
Santa Ana CA 92704

414-191-02
Occupant
3101 S Fairview St Ofc
Santa Ana CA 92704

414-191-02
Occupant
3101 S Fairview St Spc 1
Santa Ana CA 92704

414-191-02
Occupant
3101 S Fairview St Spc 10
Santa Ana CA 92704

414-191-02
Occupant
3101 S Fairview St Spc 100
Santa Ana CA 92704

414-191-02
Occupant
3101 S Fairview St Spc 101
Santa Ana CA 92704

414-191-02
Occupant
3101 S Fairview St Spc 102
Santa Ana CA 92704

414-191-02
Occupant
3101 S Fairview St Spc 103
Santa Ana CA 92704

414-191-02
Occupant
3101 S Fairview St Spc 104
Santa Ana CA 92704

414-191-02
Occupant
3101 S Fairview St Spc 105
Santa Ana CA 92704

414-191-02
Occupant
3101 S Fairview St Spc 106
Santa Ana CA 92704

414-191-02
Occupant
3101 S Fairview St Spc 107
Santa Ana CA 92704

414-191-02
Occupant
3101 S Fairview St Spc 108
Santa Ana CA 92704

414-191-02
Occupant
3101 S Fairview St Spc 109
Santa Ana CA 92704

414-191-02
Occupant
3101 S Fairview St Spc 11
Santa Ana CA 92704

414-191-02
Occupant
3101 S Fairview St Spc 110
Santa Ana CA 92704

414-191-02
Occupant
3101 S Fairview St Spc 111
Santa Ana CA 92704

414-191-02
Occupant
3101 S Fairview St Spc 112
Santa Ana CA 92704

414-191-02
Occupant
3101 S Fairview St Spc 113
Santa Ana CA 92704

414-191-02
Occupant
3101 S Fairview St Spc 114
Santa Ana CA 92704

414-191-02
Occupant
3101 S Fairview St Spc 115
Santa Ana CA 92704

414-191-02
Occupant
3101 S Fairview St Spc 116
Santa Ana CA 92704

414-191-02
Occupant
3101 S Fairview St Spc 117
Santa Ana CA 92704

414-191-02
Occupant
3101 S Fairview St Spc 118
Santa Ana CA 92704

414-191-02
Occupant
3101 S Fairview St Spc 119
Santa Ana CA 92704

414-191-02
Occupant
3101 S Fairview St Spc 12
Santa Ana CA 92704

414-191-02
Occupant
3101 S Fairview St Spc 120
Santa Ana CA 92704

414-191-02
Occupant
3101 S Fairview St Spc 121
Santa Ana CA 92704

414-191-02
Occupant
3101 S Fairview St Spc 122
Santa Ana CA 92704

414-191-02
Occupant
3101 S Fairview St Spc 123
Santa Ana CA 92704

414-191-02
Occupant
3101 S Fairview St Spc 124
Santa Ana CA 92704

414-191-02
Occupant
3101 S Fairview St Spc 125
Santa Ana CA 92704

414-191-02
Occupant
3101 S Fairview St Spc 126
Santa Ana CA 92704

414-191-02
Occupant
3101 S Fairview St Spc 127
Santa Ana CA 92704

414-191-02
Occupant
3101 S Fairview St Spc 128
Santa Ana CA 92704

414-191-02
Occupant
3101 S Fairview St Spc 129
Santa Ana CA 92704

414-191-02
Occupant
3101 S Fairview St Spc 13
Santa Ana CA 92704

414-191-02
Occupant
3101 S Fairview St Spc 130
Santa Ana CA 92704

414-191-02
Occupant
3101 S Fairview St Spc 131
Santa Ana CA 92704

414-191-02
Occupant
3101 S Fairview St Spc 132
Santa Ana CA 92704

414-191-02
Occupant
3101 S Fairview St Spc 133
Santa Ana CA 92704

414-191-02
Occupant
3101 S Fairview St Spc 134
Santa Ana CA 92704

414-191-02
Occupant
3101 S Fairview St Spc 135
Santa Ana CA 92704

414-191-02
Occupant
3101 S Fairview St Spc 136
Santa Ana CA 92704

414-191-02
Occupant
3101 S Fairview St Spc 137
Santa Ana CA 92704

414-191-02
Occupant
3101 S Fairview St Spc 138
Santa Ana CA 92704

414-191-02
Occupant
3101 S Fairview St Spc 139
Santa Ana CA 92704

414-191-02
Occupant
3101 S Fairview St Spc 14
Santa Ana CA 92704

414-191-02
Occupant
3101 S Fairview St Spc 140
Santa Ana CA 92704

414-191-02
Occupant
3101 S Fairview St Spc 141
Santa Ana CA 92704

414-191-02
Occupant
3101 S Fairview St Spc 142
Santa Ana CA 92704

414-191-02
Occupant
3101 S Fairview St Spc 143
Santa Ana CA 92704

414-191-02
Occupant
3101 S Fairview St Spc 144
Santa Ana CA 92704

414-191-02
Occupant
3101 S Fairview St Spc 145
Santa Ana CA 92704

414-191-02
Occupant
3101 S Fairview St Spc 146
Santa Ana CA 92704

414-191-02
Occupant
3101 S Fairview St Spc 147
Santa Ana CA 92704

414-191-02
Occupant
3101 S Fairview St Spc 148
Santa Ana CA 92704

414-191-02
Occupant
3101 S Fairview St Spc 149
Santa Ana CA 92704

414-191-02
Occupant
3101 S Fairview St Spc 15
Santa Ana CA 92704

414-191-02
Occupant
3101 S Fairview St Spc 150
Santa Ana CA 92704

414-191-02
Occupant
3101 S Fairview St Spc 151
Santa Ana CA 92704

414-191-02
Occupant
3101 S Fairview St Spc 152
Santa Ana CA 92704

414-191-02
Occupant
3101 S Fairview St Spc 153
Santa Ana CA 92704

414-191-02
Occupant
3101 S Fairview St Spc 154
Santa Ana CA 92704

414-191-02
Occupant
3101 S Fairview St Spc 155
Santa Ana CA 92704

414-191-02
Occupant
3101 S Fairview St Spc 156
Santa Ana CA 92704

414-191-02
Occupant
3101 S Fairview St Spc 157
Santa Ana CA 92704

414-191-02
Occupant
3101 S Fairview St Spc 158
Santa Ana CA 92704

414-191-02
Occupant
3101 S Fairview St Spc 159
Santa Ana CA 92704

414-191-02
Occupant
3101 S Fairview St Spc 16
Santa Ana CA 92704

414-191-02
Occupant
3101 S Fairview St Spc 160
Santa Ana CA 92704

414-191-02
Occupant
3101 S Fairview St Spc 161
Santa Ana CA 92704

414-191-02
Occupant
3101 S Fairview St Spc 162
Santa Ana CA 92704

414-191-02
Occupant
3101 S Fairview St Spc 163
Santa Ana CA 92704

414-191-02
Occupant
3101 S Fairview St Spc 164
Santa Ana CA 92704

414-191-02
Occupant
3101 S Fairview St Spc 165
Santa Ana CA 92704

414-191-02
Occupant
3101 S Fairview St Spc 166
Santa Ana CA 92704

414-191-02
Occupant
3101 S Fairview St Spc 167
Santa Ana CA 92704

414-191-02
Occupant
3101 S Fairview St Spc 168
Santa Ana CA 92704

414-191-02
Occupant
3101 S Fairview St Spc 169
Santa Ana CA 92704

414-191-02
Occupant
3101 S Fairview St Spc 17
Santa Ana CA 92704

414-191-02
Occupant
3101 S Fairview St Spc 170
Santa Ana CA 92704

414-191-02
Occupant
3101 S Fairview St Spc 171
Santa Ana CA 92704

414-191-02
Occupant
3101 S Fairview St Spc 172
Santa Ana CA 92704

414-191-02
Occupant
3101 S Fairview St Spc 173
Santa Ana CA 92704

414-191-02
Occupant
3101 S Fairview St Spc 174
Santa Ana CA 92704

414-191-02
Occupant
3101 S Fairview St Spc 175
Santa Ana CA 92704

414-191-02
Occupant
3101 S Fairview St Spc 176
Santa Ana CA 92704

414-191-02
Occupant
3101 S Fairview St Spc 177
Santa Ana CA 92704

414-191-02
Occupant
3101 S Fairview St Spc 178
Santa Ana CA 92704

414-191-02
Occupant
3101 S Fairview St Spc 179
Santa Ana CA 92704

414-191-02
Occupant
3101 S Fairview St Spc 18
Santa Ana CA 92704

414-191-02
Occupant
3101 S Fairview St Spc 180
Santa Ana CA 92704

414-191-02
Occupant
3101 S Fairview St Spc 181
Santa Ana CA 92704

414-191-02
Occupant
3101 S Fairview St Spc 182
Santa Ana CA 92704

414-191-02
Occupant
3101 S Fairview St Spc 183
Santa Ana CA 92704

414-191-02
Occupant
3101 S Fairview St Spc 184
Santa Ana CA 92704

414-191-02
Occupant
3101 S Fairview St Spc 185
Santa Ana CA 92704

414-191-02
Occupant
3101 S Fairview St Spc 186
Santa Ana CA 92704

414-191-02
Occupant
3101 S Fairview St Spc 187
Santa Ana CA 92704

414-191-02
Occupant
3101 S Fairview St Spc 188
Santa Ana CA 92704

414-191-02
Occupant
3101 S Fairview St Spc 189
Santa Ana CA 92704

414-191-02
Occupant
3101 S Fairview St Spc 19
Santa Ana CA 92704

414-191-02
Occupant
3101 S Fairview St Spc 190
Santa Ana CA 92704

414-191-02
Occupant
3101 S Fairview St Spc 191
Santa Ana CA 92704

414-191-02
Occupant
3101 S Fairview St Spc 192
Santa Ana CA 92704

414-191-02
Occupant
3101 S Fairview St Spc 193
Santa Ana CA 92704

414-191-02
Occupant
3101 S Fairview St Spc 194
Santa Ana CA 92704

414-191-02
Occupant
3101 S Fairview St Spc 195
Santa Ana CA 92704

414-191-02
Occupant
3101 S Fairview St Spc 196
Santa Ana CA 92704

414-191-02
Occupant
3101 S Fairview St Spc 197
Santa Ana CA 92704

414-191-02
Occupant
3101 S Fairview St Spc 198
Santa Ana CA 92704

414-191-02
Occupant
3101 S Fairview St Spc 2
Santa Ana CA 92704

414-191-02
Occupant
3101 S Fairview St Spc 20
Santa Ana CA 92704

414-191-02
Occupant
3101 S Fairview St Spc 200
Santa Ana CA 92704

414-191-02
Occupant
3101 S Fairview St Spc 201
Santa Ana CA 92704

414-191-02
Occupant
3101 S Fairview St Spc 202
Santa Ana CA 92704

414-191-02
Occupant
3101 S Fairview St Spc 203
Santa Ana CA 92704

414-191-02
Occupant
3101 S Fairview St Spc 204
Santa Ana CA 92704

414-191-02
Occupant
3101 S Fairview St Spc 205
Santa Ana CA 92704

414-191-02
Occupant
3101 S Fairview St Spc 206
Santa Ana CA 92704

414-191-02
Occupant
3101 S Fairview St Spc 207
Santa Ana CA 92704

414-191-02
Occupant
3101 S Fairview St Spc 208
Santa Ana CA 92704

414-191-02
Occupant
3101 S Fairview St Spc 209
Santa Ana CA 92704

414-191-02
Occupant
3101 S Fairview St Spc 21
Santa Ana CA 92704

414-191-02
Occupant
3101 S Fairview St Spc 210
Santa Ana CA 92704

414-191-02
Occupant
3101 S Fairview St Spc 211
Santa Ana CA 92704

414-191-02
Occupant
3101 S Fairview St Spc 212
Santa Ana CA 92704

414-191-02
Occupant
3101 S Fairview St Spc 213
Santa Ana CA 92704

414-191-02
Occupant
3101 S Fairview St Spc 214
Santa Ana CA 92704

414-191-02
Occupant
3101 S Fairview St Spc 215
Santa Ana CA 92704

414-191-02
Occupant
3101 S Fairview St Spc 216
Santa Ana CA 92704

414-191-02
Occupant
3101 S Fairview St Spc 217
Santa Ana CA 92704

414-191-02
Occupant
3101 S Fairview St Spc 218
Santa Ana CA 92704

414-191-02
Occupant
3101 S Fairview St Spc 219
Santa Ana CA 92704

414-191-02
Occupant
3101 S Fairview St Spc 22
Santa Ana CA 92704

414-191-02
Occupant
3101 S Fairview St Spc 220
Santa Ana CA 92704

414-191-02
Occupant
3101 S Fairview St Spc 221
Santa Ana CA 92704

414-191-02
Occupant
3101 S Fairview St Spc 222
Santa Ana CA 92704

414-191-02
Occupant
3101 S Fairview St Spc 223
Santa Ana CA 92704

414-191-02
Occupant
3101 S Fairview St Spc 224
Santa Ana CA 92704

414-191-02
Occupant
3101 S Fairview St Spc 225
Santa Ana CA 92704

414-191-02
Occupant
3101 S Fairview St Spc 226
Santa Ana CA 92704

414-191-02
Occupant
3101 S Fairview St Spc 227
Santa Ana CA 92704

414-191-02
Occupant
3101 S Fairview St Spc 228
Santa Ana CA 92704

414-191-02
Occupant
3101 S Fairview St Spc 229
Santa Ana CA 92704

414-191-02
Occupant
3101 S Fairview St Spc 23
Santa Ana CA 92704

414-191-02
Occupant
3101 S Fairview St Spc 230
Santa Ana CA 92704

414-191-02
Occupant
3101 S Fairview St Spc 231
Santa Ana CA 92704

414-191-02
Occupant
3101 S Fairview St Spc 232
Santa Ana CA 92704

414-191-02
Occupant
3101 S Fairview St Spc 233
Santa Ana CA 92704

414-191-02
Occupant
3101 S Fairview St Spc 234
Santa Ana CA 92704

414-191-02
Occupant
3101 S Fairview St Spc 235
Santa Ana CA 92704

414-191-02
Occupant
3101 S Fairview St Spc 236
Santa Ana CA 92704

414-191-02
Occupant
3101 S Fairview St Spc 237
Santa Ana CA 92704

414-191-02
Occupant
3101 S Fairview St Spc 24
Santa Ana CA 92704

414-191-02
Occupant
3101 S Fairview St Spc 25
Santa Ana CA 92704

414-191-02
Occupant
3101 S Fairview St Spc 26
Santa Ana CA 92704

414-191-02
Occupant
3101 S Fairview St Spc 27
Santa Ana CA 92704

414-191-02
Occupant
3101 S Fairview St Spc 28
Santa Ana CA 92704

414-191-02
Occupant
3101 S Fairview St Spc 29
Santa Ana CA 92704

414-191-02
Occupant
3101 S Fairview St Spc 3
Santa Ana CA 92704

414-191-02
Occupant
3101 S Fairview St Spc 30
Santa Ana CA 92704

414-191-02
Occupant
3101 S Fairview St Spc 31
Santa Ana CA 92704

414-191-02
Occupant
3101 S Fairview St Spc 32
Santa Ana CA 92704

414-191-02
Occupant
3101 S Fairview St Spc 33
Santa Ana CA 92704

414-191-02
Occupant
3101 S Fairview St Spc 34
Santa Ana CA 92704

414-191-02
Occupant
3101 S Fairview St Spc 35
Santa Ana CA 92704

414-191-02
Occupant
3101 S Fairview St Spc 36
Santa Ana CA 92704

414-191-02
Occupant
3101 S Fairview St Spc 37
Santa Ana CA 92704

414-191-02
Occupant
3101 S Fairview St Spc 38
Santa Ana CA 92704

414-191-02
Occupant
3101 S Fairview St Spc 4
Santa Ana CA 92704

414-191-02
Occupant
3101 S Fairview St Spc 40
Santa Ana CA 92704

414-191-02
Occupant
3101 S Fairview St Spc 41
Santa Ana CA 92704

414-191-02
Occupant
3101 S Fairview St Spc 42
Santa Ana CA 92704

414-191-02
Occupant
3101 S Fairview St Spc 43
Santa Ana CA 92704

414-191-02
Occupant
3101 S Fairview St Spc 44
Santa Ana CA 92704

414-191-02
Occupant
3101 S Fairview St Spc 45
Santa Ana CA 92704

414-191-02
Occupant
3101 S Fairview St Spc 46
Santa Ana CA 92704

414-191-02
Occupant
3101 S Fairview St Spc 47
Santa Ana CA 92704

414-191-02
Occupant
3101 S Fairview St Spc 48
Santa Ana CA 92704

414-191-02
Occupant
3101 S Fairview St Spc 49
Santa Ana CA 92704

414-191-02
Occupant
3101 S Fairview St Spc 5
Santa Ana CA 92704

414-191-02
Occupant
3101 S Fairview St Spc 50
Santa Ana CA 92704

414-191-02
Occupant
3101 S Fairview St Spc 51
Santa Ana CA 92704

414-191-02
Occupant
3101 S Fairview St Spc 52
Santa Ana CA 92704

414-191-02
Occupant
3101 S Fairview St Spc 53
Santa Ana CA 92704

414-191-02
Occupant
3101 S Fairview St Spc 54
Santa Ana CA 92704

414-191-02
Occupant
3101 S Fairview St Spc 55
Santa Ana CA 92704

414-191-02
Occupant
3101 S Fairview St Spc 56
Santa Ana CA 92704

414-191-02
Occupant
3101 S Fairview St Spc 57
Santa Ana CA 92704

414-191-02
Occupant
3101 S Fairview St Spc 58
Santa Ana CA 92704

414-191-02
Occupant
3101 S Fairview St Spc 59
Santa Ana CA 92704

414-191-02
Occupant
3101 S Fairview St Spc 6
Santa Ana CA 92704

414-191-02
Occupant
3101 S Fairview St Spc 60
Santa Ana CA 92704

414-191-02
Occupant
3101 S Fairview St Spc 61
Santa Ana CA 92704

414-191-02
Occupant
3101 S Fairview St Spc 62
Santa Ana CA 92704

414-191-02
Occupant
3101 S Fairview St Spc 63
Santa Ana CA 92704

414-191-02
Occupant
3101 S Fairview St Spc 64
Santa Ana CA 92704

414-191-02
Occupant
3101 S Fairview St Spc 65
Santa Ana CA 92704

414-191-02
Occupant
3101 S Fairview St Spc 66
Santa Ana CA 92704

414-191-02
Occupant
3101 S Fairview St Spc 67
Santa Ana CA 92704

414-191-02
Occupant
3101 S Fairview St Spc 68
Santa Ana CA 92704

414-191-02
Occupant
3101 S Fairview St Spc 69
Santa Ana CA 92704

414-191-02
Occupant
3101 S Fairview St Spc 7
Santa Ana CA 92704

414-191-02
Occupant
3101 S Fairview St Spc 70
Santa Ana CA 92704

414-191-02
Occupant
3101 S Fairview St Spc 71
Santa Ana CA 92704

414-191-02
Occupant
3101 S Fairview St Spc 72
Santa Ana CA 92704

414-191-02
Occupant
3101 S Fairview St Spc 73
Santa Ana CA 92704

414-191-02
Occupant
3101 S Fairview St Spc 74
Santa Ana CA 92704

414-191-02
Occupant
3101 S Fairview St Spc 75
Santa Ana CA 92704

414-191-02
Occupant
3101 S Fairview St Spc 76
Santa Ana CA 92704

414-191-02
Occupant
3101 S Fairview St Spc 77
Santa Ana CA 92704

414-191-02
Occupant
3101 S Fairview St Spc 78
Santa Ana CA 92704

414-191-02
Occupant
3101 S Fairview St Spc 79
Santa Ana CA 92704

414-191-02
Occupant
3101 S Fairview St Spc 8
Santa Ana CA 92704

414-191-02
Occupant
3101 S Fairview St Spc 80
Santa Ana CA 92704

414-191-02
Occupant
3101 S Fairview St Spc 81
Santa Ana CA 92704

414-191-02
Occupant
3101 S Fairview St Spc 83
Santa Ana CA 92704

414-191-02
Occupant
3101 S Fairview St Spc 84
Santa Ana CA 92704

414-191-02
Occupant
3101 S Fairview St Spc 85
Santa Ana CA 92704

414-191-02
Occupant
3101 S Fairview St Spc 86
Santa Ana CA 92704

414-191-02
Occupant
3101 S Fairview St Spc 87
Santa Ana CA 92704

414-191-02
Occupant
3101 S Fairview St Spc 88
Santa Ana CA 92704

414-191-02
Occupant
3101 S Fairview St Spc 89
Santa Ana CA 92704

414-191-02
Occupant
3101 S Fairview St Spc 9
Santa Ana CA 92704

414-191-02
Occupant
3101 S Fairview St Spc 90
Santa Ana CA 92704

414-191-02
Occupant
3101 S Fairview St Spc 91
Santa Ana CA 92704

414-191-02
Occupant
3101 S Fairview St Spc 92
Santa Ana CA 92704

414-191-02
Occupant
3101 S Fairview St Spc 93
Santa Ana CA 92704

414-191-02
Occupant
3101 S Fairview St Spc 94
Santa Ana CA 92704

414-191-02
Occupant
3101 S Fairview St Spc 95
Santa Ana CA 92704

414-191-02
Occupant
3101 S Fairview St Spc 96
Santa Ana CA 92704

414-191-02
Occupant
3101 S Fairview St Spc 97
Santa Ana CA 92704

414-191-02
Occupant
3101 S Fairview St Spc 98
Santa Ana CA 92704

414-191-02
Occupant
3101 S Fairview St Spc 99
Santa Ana CA 92704

414-192-11
Occupant
3220 S Fairview St
Santa Ana CA 92704

414-192-12
Occupant
3130 S Fairview St
Santa Ana CA 92704

414-221-05
Occupant
3400 W Garry Ave
Santa Ana CA 92704

414-221-06
Occupant
3441 W Macarthur Blvd
Santa Ana CA 92704

414-221-09
Occupant
3601 W Macarthur Blvd Unit 901
Santa Ana CA 92704

414-221-09
Occupant
3601 W Macarthur Blvd Unit 902
Santa Ana CA 92704

414-221-09
Occupant
3601 W Macarthur Blvd Unit 903
Santa Ana CA 92704

414-221-09
Occupant
3601 W Macarthur Blvd Unit 904
Santa Ana CA 92704

414-221-09
Occupant
3601 W Macarthur Blvd Unit 905
Santa Ana CA 92704

414-221-09
Occupant
3601 W Macarthur Blvd Unit 906
Santa Ana CA 92704

414-221-09
Occupant
3601 W Macarthur Blvd Unit 907
Santa Ana CA 92704

414-221-09
Occupant
3601 W Macarthur Blvd Unit 908
Santa Ana CA 92704

414-221-09
Occupant
3601 W Macarthur Blvd Unit 910
Santa Ana CA 92704

414-221-09
Occupant
3605 W Macarthur Blvd Unit 701
Santa Ana CA 92704

414-221-09
Occupant
3605 W Macarthur Blvd Unit 702
Santa Ana CA 92704

414-221-09
Occupant
3605 W Macarthur Blvd Unit 704
Santa Ana CA 92704

414-221-09
Occupant
3605 W Macarthur Blvd Unit 706
Santa Ana CA 92704

414-221-09
Occupant
3605 W Macarthur Blvd Unit 707
Santa Ana CA 92704

414-221-09
Occupant
3605 W Macarthur Blvd Unit 709
Santa Ana CA 92704

414-221-09
Occupant
3605 W Macarthur Blvd Unit 710
Santa Ana CA 92704

414-221-09
Occupant
3605 W Macarthur Blvd Unit 712
Santa Ana CA 92704

414-221-09
Occupant
3605 W Macarthur Blvd Unit 714
Santa Ana CA 92704

414-221-09
Occupant
3609 W Macarthur Blvd Unit 801
Santa Ana CA 92704

414-221-09
Occupant
3609 W Macarthur Blvd Unit 802
Santa Ana CA 92704

414-221-09
Occupant
3609 W Macarthur Blvd Unit 803
Santa Ana CA 92704

414-221-09
Occupant
3609 W Macarthur Blvd Unit 805
Santa Ana CA 92704

414-221-09
Occupant
3609 W Macarthur Blvd Unit 807
Santa Ana CA 92704

414-221-09
Occupant
3609 W Macarthur Blvd Unit 809
Santa Ana CA 92704

414-221-09
Occupant
3609 W Macarthur Blvd Unit 811
Santa Ana CA 92704

414-221-09
Occupant
3609 W Macarthur Blvd Unit 812
Santa Ana CA 92704

414-221-09
Occupant
3609 W Macarthur Blvd Unit 814
Santa Ana CA 92704

414-221-09
Occupant
3613 W Macarthur Blvd Unit 600
Santa Ana CA 92704

414-221-09
Occupant
3613 W Macarthur Blvd Unit 602
Santa Ana CA 92704

414-221-09
Occupant
3613 W Macarthur Blvd Unit 604
Santa Ana CA 92704

414-221-09
Occupant
3613 W Macarthur Blvd Unit 605
Santa Ana CA 92704

414-221-09
Occupant
3613 W Macarthur Blvd Unit 607
Santa Ana CA 92704

414-221-09
Occupant
3613 W Macarthur Blvd Unit 609
Santa Ana CA 92704

414-221-09
Occupant
3613 W Macarthur Blvd Unit 611
Santa Ana CA 92704

414-221-09
Occupant
3617 W Macarthur Blvd Unit 500
Santa Ana CA 92704

414-221-09
Occupant
3617 W Macarthur Blvd Unit 503
Santa Ana CA 92704

414-221-09
Occupant
3617 W Macarthur Blvd Unit 504
Santa Ana CA 92704

414-221-09
Occupant
3617 W Macarthur Blvd Unit 505
Santa Ana CA 92704

414-221-09
Occupant
3617 W Macarthur Blvd Unit 506
Santa Ana CA 92704

414-221-09
Occupant
3617 W Macarthur Blvd Unit 507
Santa Ana CA 92704

414-221-09
Occupant
3617 W Macarthur Blvd Unit 509
Santa Ana CA 92704

414-221-09
Occupant
3617 W Macarthur Blvd Unit 511
Santa Ana CA 92704

414-221-09
Occupant
3621 W Macarthur Blvd Unit 101
Santa Ana CA 92704

414-221-09
Occupant
3621 W Macarthur Blvd Unit 104
Santa Ana CA 92704

414-221-09
Occupant
3621 W Macarthur Blvd Unit 105
Santa Ana CA 92704

414-221-09
Occupant
3621 W Macarthur Blvd Unit 106
Santa Ana CA 92704

414-221-09
Occupant
3621 W Macarthur Blvd Unit 107
Santa Ana CA 92704

414-221-09
Occupant
3621 W Macarthur Blvd Unit 108
Santa Ana CA 92704

414-221-09
Occupant
3621 W Macarthur Blvd Unit 109
Santa Ana CA 92704

414-221-09
Occupant
3621 W Macarthur Blvd Unit 110
Santa Ana CA 92704

414-221-09
Occupant
3621 W Macarthur Blvd Unit 111
Santa Ana CA 92704

414-221-09
Occupant
3621 W Macarthur Blvd Unit 113
Santa Ana CA 92704

414-221-09
Occupant
3621 W Macarthur Blvd Unit 115
Santa Ana CA 92704

414-221-09
Occupant
3621 W Macarthur Blvd Unit 116
Santa Ana CA 92704

414-221-09
Occupant
3621 W Macarthur Blvd Unit 117
Santa Ana CA 92704

414-221-09
Occupant
3621 W Macarthur Blvd Unit 119
Santa Ana CA 92704

414-221-09
Occupant
3621 W Macarthur Blvd Unit 121
Santa Ana CA 92704

414-221-09
Occupant
3625 W Macarthur Blvd Unit 302
Santa Ana CA 92704

414-221-09
Occupant
3625 W Macarthur Blvd Unit 303
Santa Ana CA 92704

414-221-09
Occupant
3625 W Macarthur Blvd Unit 304
Santa Ana CA 92704

414-221-09
Occupant
3625 W Macarthur Blvd Unit 305
Santa Ana CA 92704

414-221-09
Occupant
3625 W Macarthur Blvd Unit 306
Santa Ana CA 92704

414-221-09
Occupant
3625 W Macarthur Blvd Unit 307
Santa Ana CA 92704

414-221-09
Occupant
3625 W Macarthur Blvd Unit 308
Santa Ana CA 92704

414-221-09
Occupant
3625 W Macarthur Blvd Unit 309
Santa Ana CA 92704

414-221-09
Occupant
3625 W Macarthur Blvd Unit 310
Santa Ana CA 92704

414-221-09
Occupant
3625 W Macarthur Blvd Unit 311
Santa Ana CA 92704

414-221-09
Occupant
3625 W Macarthur Blvd Unit 314
Santa Ana CA 92704

414-221-09
Occupant
3629 W Macarthur Blvd Unit 203
Santa Ana CA 92704

414-221-09
Occupant
3629 W Macarthur Blvd Unit 204
Santa Ana CA 92704

414-221-09
Occupant
3629 W Macarthur Blvd Unit 205
Santa Ana CA 92704

414-221-09
Occupant
3629 W Macarthur Blvd Unit 206
Santa Ana CA 92704

414-221-09
Occupant
3629 W Macarthur Blvd Unit 207
Santa Ana CA 92704

414-221-09
Occupant
3629 W Macarthur Blvd Unit 208
Santa Ana CA 92704

414-221-09
Occupant
3629 W Macarthur Blvd Unit 209
Santa Ana CA 92704

414-221-09
Occupant
3629 W Macarthur Blvd Unit 210
Santa Ana CA 92704

414-221-09
Occupant
3629 W Macarthur Blvd Unit 212
Santa Ana CA 92704

414-221-09
Occupant
3629 W Macarthur Blvd Unit 213
Santa Ana CA 92704

414-221-09
Occupant
3633 W Macarthur Blvd Unit 400
Santa Ana CA 92704

414-221-09
Occupant
3633 W Macarthur Blvd Unit 404
Santa Ana CA 92704

414-221-09
Occupant
3633 W Macarthur Blvd Unit 406
Santa Ana CA 92704

414-221-09
Occupant
3633 W Macarthur Blvd Unit 407
Santa Ana CA 92704

414-221-09
Occupant
3633 W Macarthur Blvd Unit 408
Santa Ana CA 92704

414-221-09
Occupant
3633 W Macarthur Blvd Unit 409
Santa Ana CA 92704

414-221-09
Occupant
3633 W Macarthur Blvd Unit 410
Santa Ana CA 92704

414-221-09
Occupant
3633 W Macarthur Blvd Unit 411
Santa Ana CA 92704

414-221-09
Occupant
3633 W Macarthur Blvd Unit 412
Santa Ana CA 92704

414-221-14
Occupant
3325 S Harbor Blvd
Santa Ana CA 92704

414-221-14
Occupant
3329 S Harbor Blvd
Santa Ana CA 92704

414-221-15
Occupant
3633 S Harbor Blvd
Santa Ana CA 92704

414-221-20
Occupant
3601 W Moore Ave
Santa Ana CA 92704

414-221-21
Occupant
3600 W Moore Ave
Santa Ana CA 92704

414-221-21
Occupant
3606 W Moore Ave
Santa Ana CA 92704

414-221-21
Occupant
3621 W Moore Ave
Santa Ana CA 92704

414-221-22
Occupant
3500 W Moore Ave Unit B
Santa Ana CA 92704

414-221-22
Occupant
3500 W Moore Ave Unit C
Santa Ana CA 92704

414-221-22
Occupant
3500 W Moore Ave Unit D
Santa Ana CA 92704

414-221-22
Occupant
3500 W Moore Ave Unit E
Santa Ana CA 92704

414-221-22
Occupant
3500 W Moore Ave Unit F
Santa Ana CA 92704

414-221-22
Occupant
3500 W Moore Ave Unit G
Santa Ana CA 92704

414-221-22
Occupant
3500 W Moore Ave Unit H
Santa Ana CA 92704

414-221-22
Occupant
3500 W Moore Ave Unit I
Santa Ana CA 92704

414-221-22
Occupant
3500 W Moore Ave Unit J
Santa Ana CA 92704

414-221-22
Occupant
3500 W Moore Ave Unit K
Santa Ana CA 92704

414-221-22
Occupant
3500 W Moore Ave Unit M
Santa Ana CA 92704

414-221-22
Occupant
3501 W Moore Ave Unit A
Santa Ana CA 92704

414-221-22
Occupant
3501 W Moore Ave Unit E
Santa Ana CA 92704

414-221-22
Occupant
3501 W Moore Ave Unit F
Santa Ana CA 92704

414-221-22
Occupant
3501 W Moore Ave Unit G
Santa Ana CA 92704

414-221-22
Occupant
3501 W Moore Ave Unit H
Santa Ana CA 92704

414-221-22
Occupant
3501 W Moore Ave Unit I
Santa Ana CA 92704

414-221-22
Occupant
3501 W Moore Ave Unit J
Santa Ana CA 92704

414-221-22
Occupant
3501 W Moore Ave Unit K
Santa Ana CA 92704

414-221-22
Occupant
3501 W Moore Ave Unit L
Santa Ana CA 92704

414-221-23
Occupant
3301 S Harbor Blvd Ste 101
Santa Ana CA 92704

414-221-23
Occupant
3301 S Harbor Blvd Ste 103
Santa Ana CA 92704

414-221-23
Occupant
3301 S Harbor Blvd Ste 104
Santa Ana CA 92704

414-221-23
Occupant
3301 S Harbor Blvd Ste 105
Santa Ana CA 92704

414-221-23
Occupant
3301 S Harbor Blvd Ste 106
Santa Ana CA 92704

414-221-23
Occupant
3301 S Harbor Blvd Ste 107
Santa Ana CA 92704

414-221-23
Occupant
3301 S Harbor Blvd Ste 108
Santa Ana CA 92704

414-221-23
Occupant
3301 S Harbor Blvd Ste 111
Santa Ana CA 92704

414-221-23
Occupant
3301 S Harbor Blvd Ste 112
Santa Ana CA 92704

414-221-23
Occupant
3301 S Harbor Blvd Ste 113
Santa Ana CA 92704

414-221-23
Occupant
3301 S Harbor Blvd Ste 114
Santa Ana CA 92704

414-241-01
Occupant
3100 S Susan St
Santa Ana CA 92704

414-241-02
Occupant
3230 S Susan St
Santa Ana CA 92704

414-241-05
Occupant
3200 S Susan St
Santa Ana CA 92704

414-241-06
Occupant
3240 S Susan St
Santa Ana CA 92704

414-241-07
Occupant
3250 S Susan St
Santa Ana CA 92704

414-241-07
Occupant
3250 S Susan St Ste A
Santa Ana CA 92704

414-241-08
Occupant
3260 S Susan St
Santa Ana CA 92704

414-242-01
Occupant
3201 S Susan St
Santa Ana CA 92704

414-251-01
Occupant
3300 W Macarthur Blvd
Santa Ana CA 92704

414-251-01
Occupant
3300 W Macarthur Blvd
Santa Ana CA 92704

414-251-02
Occupant
3310 W Macarthur Blvd
Santa Ana CA 92704

414-251-03
Occupant
3320 W Macarthur Blvd
Santa Ana CA 92704

414-251-04
Occupant
3400 S Susan St
Santa Ana CA 92704

414-251-05
Occupant
3410 S Susan St
Santa Ana CA 92704

414-251-05
Occupant
3412 S Susan St
Santa Ana CA 92704

414-251-06
Occupant
3500 S Susan St
Santa Ana CA 92704

414-251-06
Occupant
3502 S Susan St
Santa Ana CA 92704

414-251-07
Occupant
3510 S Susan St
Santa Ana CA 92704

414-251-08
Occupant
3400 W Macarthur Blvd Unit A
Santa Ana CA 92704

414-251-08
Occupant
3400 W Macarthur Blvd Unit B
Santa Ana CA 92704

414-251-08
Occupant
3400 W Macarthur Blvd Unit C
Santa Ana CA 92704

414-251-08
Occupant
3400 W Macarthur Blvd Unit D
Santa Ana CA 92704

414-251-08
Occupant
3400 W Macarthur Blvd Unit E
Santa Ana CA 92704

414-251-08
Occupant
3400 W Macarthur Blvd Unit F
Santa Ana CA 92704

414-251-08
Occupant
3400 W Macarthur Blvd Unit H
Santa Ana CA 92704

414-251-08
Occupant
3400 W Macarthur Blvd Unit I
Santa Ana CA 92704

414-251-08
Occupant
3400 W Macarthur Blvd Unit J
Santa Ana CA 92704

414-251-08
Occupant
3400 W Macarthur Blvd Unit K
Santa Ana CA 92704

414-251-08
Occupant
3402 W Macarthur Blvd Unit C
Santa Ana CA 92704

414-251-08
Occupant
3402 W Macarthur Blvd Unit D
Santa Ana CA 92704

414-251-08
Occupant
3402 W Macarthur Blvd Unit F
Santa Ana CA 92704

414-251-08
Occupant
3402 W Macarthur Blvd Unit H
Santa Ana CA 92704

414-251-08
Occupant
3402 W Macarthur Blvd Unit I
Santa Ana CA 92704

414-251-08
Occupant
3402 W Macarthur Blvd Unit J
Santa Ana CA 92704

414-251-08
Occupant
3402 W Macarthur Blvd Unit K
Santa Ana CA 92704

414-251-08
Occupant
3402 W Macarthur Blvd Unit L
Santa Ana CA 92704

414-251-08
Occupant
3402 W Macarthur Blvd Unit M
Santa Ana CA 92704

414-251-08
Occupant
3410 W Macarthur Blvd Unit A
Santa Ana CA 92704

414-251-08
Occupant
3410 W Macarthur Blvd Unit D
Santa Ana CA 92704

414-251-08
Occupant
3410 W Macarthur Blvd Unit E
Santa Ana CA 92704

414-251-08
Occupant
3410 W Macarthur Blvd Unit F
Santa Ana CA 92704

414-251-08
Occupant
3410 W Macarthur Blvd Unit G
Santa Ana CA 92704

414-251-08
Occupant
3410 W Macarthur Blvd Unit H
Santa Ana CA 92704

414-251-08
Occupant
3410 W Macarthur Blvd Unit K
Santa Ana CA 92704

414-251-08
Occupant
3412 W Macarthur Blvd Unit A
Santa Ana CA 92704

414-251-08
Occupant
3412 W Macarthur Blvd Unit B
Santa Ana CA 92704

414-251-08
Occupant
3412 W Macarthur Blvd Unit C
Santa Ana CA 92704

414-251-08
Occupant
3412 W Macarthur Blvd Unit D
Santa Ana CA 92704

414-251-08
Occupant
3412 W Macarthur Blvd Unit E
Santa Ana CA 92704

414-251-08
Occupant
3412 W Macarthur Blvd Unit F
Santa Ana CA 92704

414-251-08
Occupant
3412 W Macarthur Blvd Unit H
Santa Ana CA 92704

414-251-08
Occupant
3412 W Macarthur Blvd Unit I
Santa Ana CA 92704

414-251-08
Occupant
3412 W Macarthur Blvd Unit K
Santa Ana CA 92704

414-251-08
Occupant
3412 W Macarthur Blvd Unit L
Santa Ana CA 92704

414-251-08
Occupant
3420 W Macarthur Blvd Unit B
Santa Ana CA 92704

414-251-08
Occupant
3420 W Macarthur Blvd Unit C
Santa Ana CA 92704

414-251-08
Occupant
3420 W Macarthur Blvd Unit E
Santa Ana CA 92704

414-251-08
Occupant
3420 W Macarthur Blvd Unit F
Santa Ana CA 92704

414-251-08
Occupant
3420 W Macarthur Blvd Unit G
Santa Ana CA 92704

414-251-08
Occupant
3420 W Macarthur Blvd Unit I
Santa Ana CA 92704

414-251-08
Occupant
3420 W Macarthur Blvd Unit J
Santa Ana CA 92704

414-251-08
Occupant
3420 W Macarthur Blvd Unit K
Santa Ana CA 92704

414-251-08
Occupant
3422 W Macarthur Blvd Unit B
Santa Ana CA 92704

414-251-08
Occupant
3422 W Macarthur Blvd Unit C
Santa Ana CA 92704

414-251-08
Occupant
3422 W Macarthur Blvd Unit I
Santa Ana CA 92704

414-251-08
Occupant
3422 W Macarthur Blvd Unit K
Santa Ana CA 92704

414-251-10
Occupant
3407 W Lake Center Dr
Santa Ana CA 92704

414-251-11
Occupant
3411 W Lake Center Dr
Santa Ana CA 92704

414-251-12
Occupant
3415 W Lake Center Dr
Santa Ana CA 92704

414-261-06
Occupant
3700 S Susan St Ste 100
Santa Ana CA 92704

414-261-06
Occupant
3700 S Susan St Ste 120
Santa Ana CA 92704

414-261-06
Occupant
3700 S Susan St Ste 150
Santa Ana CA 92704

414-261-06
Occupant
3700 S Susan St Ste 175
Santa Ana CA 92704

414-261-06
Occupant
3700 S Susan St Ste 190
Santa Ana CA 92704

414-261-06
Occupant
3700 S Susan St Ste 200
Santa Ana CA 92704

414-261-06
Occupant
3700 S Susan St Ste 250
Santa Ana CA 92704

414-261-06
Occupant
3710 S Susan St Ste 100
Santa Ana CA 92704

414-261-06
Occupant
3710 S Susan St Ste 150
Santa Ana CA 92704

414-261-06
Occupant
3710 S Susan St Ste 175
Santa Ana CA 92704

414-261-06
Occupant
3710 S Susan St Ste 200
Santa Ana CA 92704

414-261-06
Occupant
3710 S Susan St Ste 205
Santa Ana CA 92704

414-261-06
Occupant
3710 S Susan St Ste 210
Santa Ana CA 92704

414-261-06
Occupant
3720 S Susan St Ste 100
Santa Ana CA 92704

414-261-06
Occupant
3720 S Susan St Ste 110
Santa Ana CA 92704

414-261-06
Occupant
3720 S Susan St Ste 120
Santa Ana CA 92704

414-261-06
Occupant
3720 S Susan St Ste 200
Santa Ana CA 92704

414-261-06
Occupant
3730 S Susan St Ste 100
Santa Ana CA 92704

414-261-06
Occupant
3730 S Susan St Ste 120
Santa Ana CA 92704

414-261-06
Occupant
3730 S Susan St Ste 130
Santa Ana CA 92704

414-261-06
Occupant
3730 S Susan St Ste 200
Santa Ana CA 92704

414-261-06
Occupant
3740 S Susan St Ste 100
Santa Ana CA 92704

414-261-06
Occupant
3740 S Susan St Ste 150
Santa Ana CA 92704

414-261-06
Occupant
3740 S Susan St Ste 200
Santa Ana CA 92704

414-261-06
Occupant
3740 S Susan St Ste 225
Santa Ana CA 92704

414-261-07
Occupant
3601 S Harbor Blvd Ste 100
Santa Ana CA 92704

414-261-07
Occupant
3601 S Harbor Blvd Ste 200
Santa Ana CA 92704

414-261-07
Occupant
3601 S Harbor Blvd Unit A
Santa Ana CA 92704

414-261-07
Occupant
3611 S Harbor Blvd Ste 100
Santa Ana CA 92704

414-261-07
Occupant
3611 S Harbor Blvd Ste 120
Santa Ana CA 92704

414-261-07
Occupant
3611 S Harbor Blvd Ste 125
Santa Ana CA 92704

414-261-07
Occupant
3611 S Harbor Blvd Ste 150
Santa Ana CA 92704

414-261-07
Occupant
3611 S Harbor Blvd Ste 155
Santa Ana CA 92704

414-261-07
Occupant
3611 S Harbor Blvd Ste 180
Santa Ana CA 92704

414-261-07
Occupant
3611 S Harbor Blvd Ste 200
Santa Ana CA 92704

414-261-07
Occupant
3611 S Harbor Blvd Ste 205
Santa Ana CA 92704

414-261-07
Occupant
3611 S Harbor Blvd Ste 275
Santa Ana CA 92704

414-261-07
Occupant
3621 S Harbor Blvd Ste 100
Santa Ana CA 92704

414-261-07
Occupant
3621 S Harbor Blvd Ste 110
Santa Ana CA 92704

414-261-07
Occupant
3621 S Harbor Blvd Ste 125
Santa Ana CA 92704

414-261-07
Occupant
3621 S Harbor Blvd Ste 135
Santa Ana CA 92704

414-261-07
Occupant
3621 S Harbor Blvd Ste 150
Santa Ana CA 92704

414-261-07
Occupant
3621 S Harbor Blvd Ste 200
Santa Ana CA 92704

414-261-07
Occupant
3621 S Harbor Blvd Ste 225
Santa Ana CA 92704

414-261-07
Occupant
3621 S Harbor Blvd Ste 240
Santa Ana CA 92704

414-261-07
Occupant
3621 S Harbor Blvd Ste 250
Santa Ana CA 92704

414-261-07
Occupant
3621 S Harbor Blvd Ste 260
Santa Ana CA 92704

414-261-07
Occupant
3621 S Harbor Blvd Ste 265
Santa Ana CA 92704

414-261-07
Occupant
3631 S Harbor Blvd Ste 100
Santa Ana CA 92704

414-261-07
Occupant
3631 S Harbor Blvd Ste 130
Santa Ana CA 92704

414-261-07
Occupant
3631 S Harbor Blvd Ste 200
Santa Ana CA 92704

414-261-12
Occupant
3701 S Harbor Blvd Ste A
Santa Ana CA 92704

414-261-12
Occupant
3701 S Harbor Blvd Ste B
Santa Ana CA 92704

414-261-12
Occupant
3701 S Harbor Blvd Ste C
Santa Ana CA 92704

414-261-12
Occupant
3701 S Harbor Blvd Ste D
Santa Ana CA 92704

414-261-12
Occupant
3701 S Harbor Blvd Ste E
Santa Ana CA 92704

414-261-12
Occupant
3701 S Harbor Blvd Ste F
Santa Ana CA 92704

414-261-12
Occupant
3751 S Harbor Blvd Ste B
Santa Ana CA 92704

414-261-12
Occupant
3751 S Harbor Blvd Ste C
Santa Ana CA 92704

414-261-12
Occupant
3751 S Harbor Blvd Ste D
Santa Ana CA 92704

414-261-12
Occupant
3751 S Harbor Blvd Ste F
Santa Ana CA 92704

414-261-12
Occupant
3751 S Harbor Blvd Ste G
Santa Ana CA 92704

414-261-12
Occupant
3751 S Harbor Blvd Ste H
Santa Ana CA 92704

414-261-12
Occupant
3801 S Harbor Blvd Ste A
Santa Ana CA 92704

414-261-12
Occupant
3801 S Harbor Blvd Ste B
Santa Ana CA 92704

414-261-12
Occupant
3801 S Harbor Blvd Ste C
Santa Ana CA 92704

414-261-12
Occupant
3801 S Harbor Blvd Ste D
Santa Ana CA 92704

414-261-12
Occupant
3801 S Harbor Blvd Ste E
Santa Ana CA 92704

414-261-15
Occupant
3506 W Lake Center Dr Unit D
Santa Ana CA 92704

414-261-16
Occupant
3506 W Lake Center Dr Unit C
Santa Ana CA 92704

414-261-17
Occupant
3506 W Lake Center Dr Unit B
Santa Ana CA 92704

414-261-19
Occupant
3500 W Lake Center Dr Unit B
Santa Ana CA 92704

414-261-20
Occupant
3500 W Lake Center Dr Unit A
Santa Ana CA 92704

414-261-22
Occupant
3512 W Lake Center Dr Unit B
Santa Ana CA 92704

414-261-24
Occupant
3518 W Lake Center Dr Unit B
Santa Ana CA 92704

414-261-25
Occupant
3518 W Lake Center Dr Unit C
Santa Ana CA 92704

414-261-26
Occupant
3518 W Lake Center Dr Unit D
Santa Ana CA 92704

414-261-27
Occupant
3530 W Lake Center Dr Unit B
Santa Ana CA 92704

414-261-28
Occupant
3530 W Lake Center Dr Unit A
Santa Ana CA 92704

414-261-29
Occupant
3524 W Lake Center Dr Unit B
Santa Ana CA 92704

414-261-30
Occupant
3524 W Lake Center Dr Unit A
Santa Ana CA 92704

414-261-32
Occupant
3501 W Sunflower Ave Unit 100
Santa Ana CA 92704

414-261-33
Occupant
3511 W Sunflower Ave
Santa Ana CA 92704

414-261-34
Occupant
3601 W Sunflower Ave
Santa Ana CA 92704

414-261-34
Occupant
3601 W Sunflower Ave Unit 100
Santa Ana CA 92704

414-262-03
Occupant
3501 S Harbor Blvd Ste 200
Santa Ana CA 92704

414-262-03
Occupant
3503 S Harbor Blvd
Santa Ana CA 92704

414-262-08
Occupant
3401 S Harbor Blvd
Santa Ana CA 92704

414-262-09
Occupant
3500 W Macarthur Blvd
Santa Ana CA 92704

414-271-03
Occupant
3820 S Fairview St
Santa Ana CA 92704

414-272-01
Occupant
3232 W Macarthur Blvd
Santa Ana CA 92704

414-272-05
Occupant
3000 W Macarthur Blvd Unit 100
Santa Ana CA 92704

414-272-05
Occupant
3000 W Macarthur Blvd Unit 110
Santa Ana CA 92704

414-272-05
Occupant
3000 W Macarthur Blvd Unit 120
Santa Ana CA 92704

414-272-05
Occupant
3000 W Macarthur Blvd Unit 150
Santa Ana CA 92704

414-272-05
Occupant
3000 W Macarthur Blvd Unit 200
Santa Ana CA 92704

414-272-05
Occupant
3000 W Macarthur Blvd Unit 201
Santa Ana CA 92704

414-272-05
Occupant
3000 W Macarthur Blvd Unit 207
Santa Ana CA 92704

414-272-05
Occupant
3000 W Macarthur Blvd Unit 209
Santa Ana CA 92704

414-272-05
Occupant
3000 W Macarthur Blvd Unit 216
Santa Ana CA 92704

414-272-05
Occupant
3000 W Macarthur Blvd Unit 305
Santa Ana CA 92704

414-272-05
Occupant
3000 W Macarthur Blvd Unit 310
Santa Ana CA 92704

414-272-05
Occupant
3000 W Macarthur Blvd Unit 320
Santa Ana CA 92704

414-272-05
Occupant
3000 W Macarthur Blvd Unit 330
Santa Ana CA 92704

414-272-05
Occupant
3000 W Macarthur Blvd Unit 400
Santa Ana CA 92704

414-272-05
Occupant
3000 W Macarthur Blvd Unit 412
Santa Ana CA 92704

414-272-05
Occupant
3000 W Macarthur Blvd Unit 413
Santa Ana CA 92704

414-272-05
Occupant
3000 W Macarthur Blvd Unit 426
Santa Ana CA 92704

414-272-05
Occupant
3000 W Macarthur Blvd Unit 450
Santa Ana CA 92704

414-272-05
Occupant
3000 W Macarthur Blvd Unit 500
Santa Ana CA 92704

414-272-05
Occupant
3000 W Macarthur Blvd Unit 512
Santa Ana CA 92704

414-272-05
Occupant
3000 W Macarthur Blvd Unit 520
Santa Ana CA 92704

414-272-05
Occupant
3000 W Macarthur Blvd Unit 530
Santa Ana CA 92704

414-272-05
Occupant
3000 W Macarthur Blvd Unit 600
Santa Ana CA 92704

414-272-05
Occupant
3000 W Macarthur Blvd Unit 650
Santa Ana CA 92704

414-272-05
Occupant
3000 W Macarthur Blvd Unit 660
Santa Ana CA 92704

414-272-05
Occupant
3000 W Macarthur Blvd Unit 670
Santa Ana CA 92704

414-272-05
Occupant
3000 W Macarthur Blvd Unit 675
Santa Ana CA 92704

414-272-05
Occupant
3000 W Macarthur Blvd Unit 680
Santa Ana CA 92704

414-272-05
Occupant
3000 W Macarthur Blvd Unit 685
Santa Ana CA 92704

414-272-05
Occupant
3000 W Macarthur Blvd Unit 690
Santa Ana CA 92704

414-272-05
Occupant
3000 W Macarthur Blvd Unit 695
Santa Ana CA 92704

414-272-10
Occupant
3100 W Lake Center Dr
Santa Ana CA 92704

414-272-10
Occupant
3110 W Lake Center Dr
Santa Ana CA 92704

415-023-08
Occupant
3330 S Harbor Blvd
Santa Ana CA 92704

931-05-401
Occupant
2502 W Macarthur Blvd Unit A
Santa Ana CA 92704

931-05-403
Occupant
2504 W Macarthur Blvd Unit A
Santa Ana CA 92704

931-05-405
Occupant
2504 W Macarthur Blvd Unit C
Santa Ana CA 92704

931-05-416
Occupant
2506 W Macarthur Blvd Unit B
Santa Ana CA 92704

931-05-417
Occupant
2508 W Macarthur Blvd Unit A
Santa Ana CA 92704

931-05-418
Occupant
2508 W Macarthur Blvd Unit B
Santa Ana CA 92704

931-05-423
Occupant
2510 W Macarthur Blvd Unit E
Santa Ana CA 92704

931-05-426
Occupant
2510 W Macarthur Blvd Unit H
Santa Ana CA 92704

931-05-427
Occupant
2510 W Macarthur Blvd Unit I
Santa Ana CA 92704

931-05-428
Occupant
2510 W Macarthur Blvd Unit J
Santa Ana CA 92704

931-05-436
Occupant
2512 W Macarthur Blvd Unit B
Santa Ana CA 92704

931-05-437
Occupant
2514 W Macarthur Blvd Unit A
Santa Ana CA 92704

931-05-438
Occupant
2514 W Macarthur Blvd Unit B
Santa Ana CA 92704

931-05-440
Occupant
2514 W Macarthur Blvd Unit D
Santa Ana CA 92704

931-05-441
Occupant
2514 W Macarthur Blvd Unit E
Santa Ana CA 92704

931-05-447
Occupant
2514 W Macarthur Blvd Unit K
Santa Ana CA 92704

931-05-456
Occupant
2516 W Macarthur Blvd Unit H
Santa Ana CA 92704

931-05-459
Occupant
2516 W Macarthur Blvd Unit K
Santa Ana CA 92704

931-05-460
Occupant
2516 W Macarthur Blvd Unit L
Santa Ana CA 92704

931-05-463
Occupant
2520 W Macarthur Blvd Unit A
Santa Ana CA 92704

931-05-465
Occupant
2522 W Macarthur Blvd Unit A
Santa Ana CA 92704

931-05-474
Occupant
2522 W Macarthur Blvd Unit J
Santa Ana CA 92704

931-05-476
Occupant
2522 W Macarthur Blvd Unit L
Santa Ana CA 92704

931-05-489
Occupant
2526 W Macarthur Blvd Unit K
Santa Ana CA 92704

931-05-490
Occupant
2526 W Macarthur Blvd Unit L
Santa Ana CA 92704

931-05-501
Occupant
2534 W Macarthur Blvd Unit E
Santa Ana CA 92704

931-05-502
Occupant
2534 W Macarthur Blvd Unit F
Santa Ana CA 92704

931-05-503
Occupant
2534 W Macarthur Blvd Unit G
Santa Ana CA 92704

931-05-505
Occupant
2534 W Macarthur Blvd Unit I
Santa Ana CA 92704

931-05-506
Occupant
2534 W Macarthur Blvd Unit J
Santa Ana CA 92704

931-05-507
Occupant
2534 W Macarthur Blvd Unit K
Santa Ana CA 92704

931-05-508
Occupant
2534 W Macarthur Blvd Unit L
Santa Ana CA 92704

931-05-509
Occupant
2534 W Macarthur Blvd Unit M
Santa Ana CA 92704

931-05-516
Occupant
2538 W Macarthur Blvd Unit B
Santa Ana CA 92704

931-05-517
Occupant
2538 W Macarthur Blvd Unit C
Santa Ana CA 92704

931-05-519
Occupant
2538 W Macarthur Blvd Unit E
Santa Ana CA 92704

931-05-521
Occupant
2538 W Macarthur Blvd Unit G
Santa Ana CA 92704

931-05-522
Occupant
2538 W Macarthur Blvd Unit H
Santa Ana CA 92704

931-05-524
Occupant
2538 W Macarthur Blvd Unit J
Santa Ana CA 92704

931-05-526
Occupant
2538 W Macarthur Blvd Unit L
Santa Ana CA 92704

931-05-527
Occupant
2540 W Macarthur Blvd Unit A
Santa Ana CA 92704

931-05-528
Occupant
2540 W Macarthur Blvd Unit B
Santa Ana CA 92704

931-05-530
Occupant
2542 W Macarthur Blvd Unit B
Santa Ana CA 92704

931-05-531
Occupant
2542 W Macarthur Blvd Unit C
Santa Ana CA 92704

931-05-533
Occupant
2542 W Macarthur Blvd Unit E
Santa Ana CA 92704

931-05-535
Occupant
2542 W Macarthur Blvd Unit G
Santa Ana CA 92704

931-05-536
Occupant
2542 W Macarthur Blvd Unit H
Santa Ana CA 92704

931-05-538
Occupant
2542 W Macarthur Blvd Unit J
Santa Ana CA 92704

931-05-539
Occupant
2542 W Macarthur Blvd Unit K
Santa Ana CA 92704

931-05-540
Occupant
2542 W Macarthur Blvd Unit L
Santa Ana CA 92704

931-05-542
Occupant
2542 W Macarthur Blvd Unit N
Santa Ana CA 92704

931-05-543
Occupant
2542 W Macarthur Blvd Unit O
Santa Ana CA 92704

931-05-544
Occupant
2542 W Macarthur Blvd Unit P
Santa Ana CA 92704

931-05-545
Occupant
2544 W Macarthur Blvd Unit A
Santa Ana CA 92704

931-05-546
Occupant
2544 W Macarthur Blvd Unit B
Santa Ana CA 92704

931-67-140
Occupant
3401 W Sunflower Ave Unit 2a
Santa Ana CA 92704

931-67-141
Occupant
3401 W Sunflower Ave Unit 2b
Santa Ana CA 92704

931-67-142
Occupant
3401 W Sunflower Ave Unit 2c
Santa Ana CA 92704

931-67-143
Occupant
3401 W Sunflower Ave Unit 2d
Santa Ana CA 92704

931-67-144
Occupant
3401 W Sunflower Ave Unit 2e
Santa Ana CA 92704

931-67-145
Occupant
3401 W Sunflower Ave Unit 2f
Santa Ana CA 92704

931-67-146
Occupant
3401 W Sunflower Ave Unit 2g
Santa Ana CA 92704

931-67-147
Occupant
3401 W Sunflower Ave Unit 2h
Santa Ana CA 92704

931-67-148
Occupant
3750 S Susan St Unit 3a
Santa Ana CA 92704

931-67-149
Occupant
3750 S Susan St Unit 3b
Santa Ana CA 92704

931-67-150
Occupant
3750 S Susan St Unit 3c
Santa Ana CA 92704

931-67-151
Occupant
3750 S Susan St Unit 3d
Santa Ana CA 92704

931-67-152
Occupant
3750 S Susan St Unit 3e
Santa Ana CA 92704

931-67-154
Occupant
3750 S Susan St Unit 3g
Santa Ana CA 92704

931-67-155
Occupant
3750 S Susan St Unit 3h
Santa Ana CA 92704

931-67-156
Occupant
3740 S Susan St Unit 4a
Santa Ana CA 92704

931-67-157
Occupant
3740 S Susan St Unit 4b
Santa Ana CA 92704

931-67-158
Occupant
3740 S Susan St Unit 4c
Santa Ana CA 92704

931-67-159
Occupant
3740 S Susan St Unit 4d
Santa Ana CA 92704

931-67-160
Occupant
3740 S Susan St Unit 4e
Santa Ana CA 92704

931-67-161
Occupant
3740 S Susan St Unit 4f
Santa Ana CA 92704

931-67-162
Occupant
3740 S Susan St Unit 4g
Santa Ana CA 92704

931-67-163
Occupant
3740 S Susan St Unit 4h
Santa Ana CA 92704

931-67-164
Occupant
3720 S Susan St Unit 5a
Santa Ana CA 92704

931-67-165
Occupant
3720 S Susan St Unit 5b
Santa Ana CA 92704

931-67-166
Occupant
3720 S Susan St Unit 5c
Santa Ana CA 92704

931-67-167
Occupant
3720 S Susan St Unit 5d
Santa Ana CA 92704

931-67-168
Occupant
3720 S Susan St Unit 5e
Santa Ana CA 92704

931-67-169
Occupant
3720 S Susan St Unit 5f
Santa Ana CA 92704

931-67-170
Occupant
3720 S Susan St Unit 5g
Santa Ana CA 92704

931-67-171
Occupant
3720 S Susan St Unit 5h
Santa Ana CA 92704

931-67-172
Occupant
3700 S Susan St Unit 6a
Santa Ana CA 92704

931-67-173
Occupant
3700 S Susan St Unit 6b
Santa Ana CA 92704

931-67-174
Occupant
3700 S Susan St Unit 6c
Santa Ana CA 92704

931-67-175
Occupant
3700 S Susan St Unit 6d
Santa Ana CA 92704

931-67-176
Occupant
3700 S Susan St Unit 6e
Santa Ana CA 92704

931-67-177
Occupant
3700 S Susan St Unit 6f
Santa Ana CA 92704

931-67-178
Occupant
3700 S Susan St Unit 6g
Santa Ana CA 92704

931-67-179
Occupant
3700 S Susan St Unit 6h
Santa Ana CA 92704

931-67-180
Occupant
3710 S Susan St Unit 7a
Santa Ana CA 92704

931-67-181
Occupant
3710 S Susan St Unit 7b
Santa Ana CA 92704

931-67-182
Occupant
3710 S Susan St Unit 7c
Santa Ana CA 92704

931-67-183
Occupant
3710 S Susan St Unit 7d
Santa Ana CA 92704

931-67-184
Occupant
3710 S Susan St Unit 7e
Santa Ana CA 92704

931-67-185
Occupant
3710 S Susan St Unit 7f
Santa Ana CA 92704

931-67-186
Occupant
3710 S Susan St Unit 7g
Santa Ana CA 92704

931-67-187
Occupant
3710 S Susan St Unit 7h
Santa Ana CA 92704

931-67-188
Occupant
3730 S Susan St Unit 8a
Santa Ana CA 92704

931-67-189
Occupant
3730 S Susan St Unit 8b
Santa Ana CA 92704

931-67-190
Occupant
3730 S Susan St Unit 8c
Santa Ana CA 92704

931-67-191
Occupant
3730 S Susan St Unit 8d
Santa Ana CA 92704

931-67-192
Occupant
3730 S Susan St Unit 8e
Santa Ana CA 92704

931-67-193
Occupant
3730 S Susan St Unit 8f
Santa Ana CA 92704

931-67-194
Occupant
3730 S Susan St Unit 8g
Santa Ana CA 92704

931-67-195
Occupant
3730 S Susan St Unit 8h
Santa Ana CA 92704

931-67-714
Occupant
3401 Taurus Ln
Santa Ana CA 92704

931-67-717
Occupant
3360 Aries Ct
Santa Ana CA 92704

931-67-719
Occupant
3340 Aries Ct
Santa Ana CA 92704

931-67-738
Occupant
3418 Aries Ct
Santa Ana CA 92704

931-67-784
Occupant
3347 S Alton Ct
Santa Ana CA 92704

931-67-797
Occupant
3315 S Alton Ct
Santa Ana CA 92704

931-67-801
Occupant
3227 S Alton Ct
Santa Ana CA 92704

931-67-803
Occupant
3223 S Alton Ct
Santa Ana CA 92704

931-67-804
Occupant
3219 S Alton Ct
Santa Ana CA 92704

931-67-805
Occupant
3211 S Alton Ct
Santa Ana CA 92704

931-67-806
Occupant
3207 S Alton Ct
Santa Ana CA 92704

931-67-816
Occupant
3224 S Alton Ct
Santa Ana CA 92704

931-67-819
Occupant
3232 S Alton Ct
Santa Ana CA 92704

935-13-255
Occupant
3500 S Greenville St Unit A4
Santa Ana CA 92704

935-13-263
Occupant
3500 S Greenville St Unit A12
Santa Ana CA 92704

935-13-265
Occupant
3500 S Greenville St Unit B2
Santa Ana CA 92704

935-13-267
Occupant
3500 S Greenville St Unit C1
Santa Ana CA 92704

935-13-269
Occupant
3500 S Greenville St Unit C3
Santa Ana CA 92704

935-13-273
Occupant
3500 S Greenville St Unit C7
Santa Ana CA 92704

935-13-276
Occupant
3500 S Greenville St Unit C10
Santa Ana CA 92704

935-13-277
Occupant
3500 S Greenville St Unit C11
Santa Ana CA 92704

935-13-279
Occupant
3500 S Greenville St Unit C13
Santa Ana CA 92704

935-13-281
Occupant
3500 S Greenville St Unit C15
Santa Ana CA 92704

935-13-282
Occupant
3500 S Greenville St Unit C16
Santa Ana CA 92704

935-13-285
Occupant
3500 S Greenville St Unit C19
Santa Ana CA 92704

935-13-286
Occupant
3500 S Greenville St Unit C20
Santa Ana CA 92704

935-13-293
Occupant
3500 S Greenville St Unit D3
Santa Ana CA 92704

935-13-294
Occupant
3500 S Greenville St Unit E1
Santa Ana CA 92704

935-13-297
Occupant
3500 S Greenville St Unit E4
Santa Ana CA 92704

935-13-302
Occupant
3500 S Greenville St Unit E9
Santa Ana CA 92704

935-13-304
Occupant
3500 S Greenville St Unit E11
Santa Ana CA 92704

935-13-305
Occupant
3500 S Greenville St Unit E12
Santa Ana CA 92704

935-13-306
Occupant
3500 S Greenville St Unit F1
Santa Ana CA 92704

935-13-307
Occupant
3500 S Greenville St Unit F2
Santa Ana CA 92704

935-13-308
Occupant
3500 S Greenville St Unit F3
Santa Ana CA 92704

935-13-311
Occupant
3500 S Greenville St Unit F6
Santa Ana CA 92704

935-13-323
Occupant
3500 S Greenville St Unit G6
Santa Ana CA 92704

935-13-329
Occupant
3500 S Greenville St Unit G12
Santa Ana CA 92704

935-13-331
Occupant
3500 S Greenville St Unit G14
Santa Ana CA 92704

935-13-343
Occupant
3500 S Greenville St Unit H2
Santa Ana CA 92704

935-13-346
Occupant
3500 S Greenville St Unit H5
Santa Ana CA 92704

935-13-353
Occupant
3500 S Greenville St Unit H12
Santa Ana CA 92704

936-05-001
Occupant
2521 W Sunflower Ave Unit C1
Santa Ana CA 92704

936-05-010
Occupant
2521 W Sunflower Ave Unit A3
Santa Ana CA 92704

936-05-013
Occupant
2521 W Sunflower Ave Unit A6
Santa Ana CA 92704

936-05-014
Occupant
2521 W Sunflower Ave Unit D4
Santa Ana CA 92704

936-05-021
Occupant
2521 W Sunflower Ave Unit F3
Santa Ana CA 92704

936-05-025
Occupant
2521 W Sunflower Ave Unit J7
Santa Ana CA 92704

936-05-026
Occupant
2521 W Sunflower Ave Unit J6
Santa Ana CA 92704

936-05-027
Occupant
2521 W Sunflower Ave Unit J5
Santa Ana CA 92704

936-05-028
Occupant
2521 W Sunflower Ave Unit J4
Santa Ana CA 92704

936-05-031
Occupant
2521 W Sunflower Ave Unit J1
Santa Ana CA 92704

936-05-032
Occupant
2521 W Sunflower Ave Unit J16
Santa Ana CA 92704

936-05-034
Occupant
2521 W Sunflower Ave Unit J14
Santa Ana CA 92704

936-05-035
Occupant
2521 W Sunflower Ave Unit J13
Santa Ana CA 92704

936-05-036
Occupant
2521 W Sunflower Ave Unit J12
Santa Ana CA 92704

936-05-038
Occupant
2521 W Sunflower Ave Unit J10
Santa Ana CA 92704

936-05-039
Occupant
2521 W Sunflower Ave Unit J9
Santa Ana CA 92704

936-05-040
Occupant
2521 W Sunflower Ave Unit L8
Santa Ana CA 92704

936-05-044
Occupant
2521 W Sunflower Ave Unit L4
Santa Ana CA 92704

936-05-045
Occupant
2521 W Sunflower Ave Unit L3
Santa Ana CA 92704

936-05-046
Occupant
2521 W Sunflower Ave Unit L2
Santa Ana CA 92704

936-05-047
Occupant
2521 W Sunflower Ave Unit L1
Santa Ana CA 92704

936-05-048
Occupant
2521 W Sunflower Ave Unit L16
Santa Ana CA 92704

936-05-051
Occupant
2521 W Sunflower Ave Unit L13
Santa Ana CA 92704

936-05-053
Occupant
2521 W Sunflower Ave Unit L11
Santa Ana CA 92704

936-05-059
Occupant
2521 W Sunflower Ave Unit H1
Santa Ana CA 92704

936-05-060
Occupant
2521 W Sunflower Ave Unit H2
Santa Ana CA 92704

936-05-064
Occupant
2521 W Sunflower Ave Unit H14
Santa Ana CA 92704

936-05-065
Occupant
2521 W Sunflower Ave Unit H15
Santa Ana CA 92704

936-05-066
Occupant
2521 W Sunflower Ave Unit H16
Santa Ana CA 92704

936-05-067
Occupant
2521 W Sunflower Ave Unit H9
Santa Ana CA 92704

936-05-068
Occupant
2521 W Sunflower Ave Unit H10
Santa Ana CA 92704

936-05-071
Occupant
2521 W Sunflower Ave Unit H13
Santa Ana CA 92704

936-05-073
Occupant
2521 W Sunflower Ave Unit G3
Santa Ana CA 92704

936-05-077
Occupant
2521 W Sunflower Ave Unit G7
Santa Ana CA 92704

936-05-082
Occupant
2521 W Sunflower Ave Unit K2
Santa Ana CA 92704

936-05-089
Occupant
2511 W Sunflower Ave Unit G4
Santa Ana CA 92704

936-05-090
Occupant
2511 W Sunflower Ave Unit G3
Santa Ana CA 92704

936-05-093
Occupant
2511 W Sunflower Ave Unit G8
Santa Ana CA 92704

936-05-094
Occupant
2511 W Sunflower Ave Unit G7
Santa Ana CA 92704

936-05-095
Occupant
2511 W Sunflower Ave Unit G6
Santa Ana CA 92704

936-05-097
Occupant
2511 W Sunflower Ave Unit J2
Santa Ana CA 92704

936-05-100
Occupant
2511 W Sunflower Ave Unit J7
Santa Ana CA 92704

936-05-103
Occupant
2511 W Sunflower Ave Unit J8
Santa Ana CA 92704

936-05-104
Occupant
2521 W Sunflower Ave Unit M3
Santa Ana CA 92704

936-05-105
Occupant
2521 W Sunflower Ave Unit M4
Santa Ana CA 92704

936-05-107
Occupant
2521 W Sunflower Ave Unit M2
Santa Ana CA 92704

936-05-110
Occupant
2521 W Sunflower Ave Unit M5
Santa Ana CA 92704

936-05-111
Occupant
2521 W Sunflower Ave Unit M6
Santa Ana CA 92704

936-05-113
Occupant
2521 W Sunflower Ave Unit N4
Santa Ana CA 92704

936-05-115
Occupant
2521 W Sunflower Ave Unit N2
Santa Ana CA 92704

936-05-117
Occupant
2521 W Sunflower Ave Unit N8
Santa Ana CA 92704

936-05-118
Occupant
2521 W Sunflower Ave Unit N5
Santa Ana CA 92704

936-05-119
Occupant
2521 W Sunflower Ave Unit N6
Santa Ana CA 92704

936-05-121
Occupant
2521 W Sunflower Ave Unit S4
Santa Ana CA 92704

936-05-122
Occupant
2521 W Sunflower Ave Unit S1
Santa Ana CA 92704

936-05-123
Occupant
2521 W Sunflower Ave Unit S2
Santa Ana CA 92704

936-05-124
Occupant
2521 W Sunflower Ave Unit S7
Santa Ana CA 92704

936-05-128
Occupant
2521 W Sunflower Ave Unit R4
Santa Ana CA 92704

936-05-129
Occupant
2521 W Sunflower Ave Unit R1
Santa Ana CA 92704

936-05-130
Occupant
2521 W Sunflower Ave Unit R2
Santa Ana CA 92704

936-05-131
Occupant
2521 W Sunflower Ave Unit R3
Santa Ana CA 92704

936-05-132
Occupant
2521 W Sunflower Ave Unit R8
Santa Ana CA 92704

936-05-133
Occupant
2521 W Sunflower Ave Unit R5
Santa Ana CA 92704

936-05-135
Occupant
2521 W Sunflower Ave Unit R7
Santa Ana CA 92704

936-05-136
Occupant
2521 W Sunflower Ave Unit P8
Santa Ana CA 92704

936-05-137
Occupant
2521 W Sunflower Ave Unit P7
Santa Ana CA 92704

936-05-143
Occupant
2521 W Sunflower Ave Unit P1
Santa Ana CA 92704

936-05-144
Occupant
2521 W Sunflower Ave Unit P16
Santa Ana CA 92704

936-05-146
Occupant
2521 W Sunflower Ave Unit P14
Santa Ana CA 92704

936-05-150
Occupant
2521 W Sunflower Ave Unit P10
Santa Ana CA 92704

936-05-152
Occupant
2521 W Sunflower Ave Unit W1
Santa Ana CA 92704

936-05-153
Occupant
2521 W Sunflower Ave Unit W2
Santa Ana CA 92704

936-05-154
Occupant
2521 W Sunflower Ave Unit V1
Santa Ana CA 92704

936-05-155
Occupant
2521 W Sunflower Ave Unit V2
Santa Ana CA 92704

936-05-156
Occupant
2521 W Sunflower Ave Unit V3
Santa Ana CA 92704

936-05-157
Occupant
2521 W Sunflower Ave Unit V4
Santa Ana CA 92704

936-05-162
Occupant
2521 W Sunflower Ave Unit T3
Santa Ana CA 92704

936-05-163
Occupant
2521 W Sunflower Ave Unit T4
Santa Ana CA 92704

936-05-167
Occupant
2511 W Sunflower Ave Unit T2
Santa Ana CA 92704

936-05-170
Occupant
2511 W Sunflower Ave Unit T5
Santa Ana CA 92704

936-05-172
Occupant
2511 W Sunflower Ave Unit T7
Santa Ana CA 92704

936-05-175
Occupant
2511 W Sunflower Ave Unit T15
Santa Ana CA 92704

936-05-176
Occupant
2511 W Sunflower Ave Unit T14
Santa Ana CA 92704

936-05-178
Occupant
2511 W Sunflower Ave Unit T12
Santa Ana CA 92704

936-05-183
Occupant
2511 W Sunflower Ave Unit R4
Santa Ana CA 92704

936-05-185
Occupant
2511 W Sunflower Ave Unit R2
Santa Ana CA 92704

936-05-189
Occupant
2511 W Sunflower Ave Unit R6
Santa Ana CA 92704

936-05-190
Occupant
2511 W Sunflower Ave Unit P1
Santa Ana CA 92704

936-05-191
Occupant
2511 W Sunflower Ave Unit P2
Santa Ana CA 92704

936-05-192
Occupant
2511 W Sunflower Ave Unit P3
Santa Ana CA 92704

936-05-195
Occupant
2511 W Sunflower Ave Unit P6
Santa Ana CA 92704

936-05-196
Occupant
2511 W Sunflower Ave Unit P7
Santa Ana CA 92704

936-05-197
Occupant
2511 W Sunflower Ave Unit P8
Santa Ana CA 92704

936-05-198
Occupant
2511 W Sunflower Ave Unit L4
Santa Ana CA 92704

936-05-199
Occupant
2511 W Sunflower Ave Unit L3
Santa Ana CA 92704

936-05-201
Occupant
2511 W Sunflower Ave Unit L1
Santa Ana CA 92704

936-05-204
Occupant
2511 W Sunflower Ave Unit L6
Santa Ana CA 92704

936-05-205
Occupant
2511 W Sunflower Ave Unit L5
Santa Ana CA 92704

936-05-206
Occupant
2511 W Sunflower Ave Unit L12
Santa Ana CA 92704

936-05-207
Occupant
2511 W Sunflower Ave Unit L11
Santa Ana CA 92704

936-05-211
Occupant
2511 W Sunflower Ave Unit L15
Santa Ana CA 92704

936-05-213
Occupant
2511 W Sunflower Ave Unit L13
Santa Ana CA 92704

936-05-219
Occupant
2511 W Sunflower Ave Unit N5
Santa Ana CA 92704

936-05-220
Occupant
2511 W Sunflower Ave Unit N6
Santa Ana CA 92704

936-05-222
Occupant
2511 W Sunflower Ave Unit S1
Santa Ana CA 92704

936-05-234
Occupant
2501 W Sunflower Ave Unit L3
Santa Ana CA 92704

936-05-235
Occupant
2501 W Sunflower Ave Unit L2
Santa Ana CA 92704

936-05-236
Occupant
2501 W Sunflower Ave Unit L1
Santa Ana CA 92704

936-05-237
Occupant
2511 W Sunflower Ave Unit K4
Santa Ana CA 92704

936-05-239
Occupant
2511 W Sunflower Ave Unit K2
Santa Ana CA 92704

936-05-240
Occupant
2511 W Sunflower Ave Unit K1
Santa Ana CA 92704

936-05-242
Occupant
2511 W Sunflower Ave Unit K7
Santa Ana CA 92704

936-05-243
Occupant
2511 W Sunflower Ave Unit K6
Santa Ana CA 92704

936-05-245
Occupant
2511 W Sunflower Ave Unit K12
Santa Ana CA 92704

936-05-247
Occupant
2511 W Sunflower Ave Unit K10
Santa Ana CA 92704

936-05-248
Occupant
2511 W Sunflower Ave Unit K9
Santa Ana CA 92704

936-05-251
Occupant
2511 W Sunflower Ave Unit K14
Santa Ana CA 92704

936-05-252
Occupant
2511 W Sunflower Ave Unit K13
Santa Ana CA 92704

936-05-253
Occupant
2501 W Sunflower Ave Unit K1
Santa Ana CA 92704

936-05-258
Occupant
2501 W Sunflower Ave Unit K8
Santa Ana CA 92704

936-05-259
Occupant
2501 W Sunflower Ave Unit K7
Santa Ana CA 92704

936-05-260
Occupant
2501 W Sunflower Ave Unit K6
Santa Ana CA 92704

936-05-261
Occupant
2501 W Sunflower Ave Unit J1
Santa Ana CA 92704

936-05-262
Occupant
2501 W Sunflower Ave Unit J2
Santa Ana CA 92704

936-05-263
Occupant
2501 W Sunflower Ave Unit J3
Santa Ana CA 92704

936-05-265
Occupant
2501 W Sunflower Ave Unit J5
Santa Ana CA 92704

936-05-266
Occupant
2501 W Sunflower Ave Unit J6
Santa Ana CA 92704

936-05-267
Occupant
2501 W Sunflower Ave Unit J7
Santa Ana CA 92704

936-05-270
Occupant
2501 W Sunflower Ave Unit J10
Santa Ana CA 92704

936-05-271
Occupant
2501 W Sunflower Ave Unit J11
Santa Ana CA 92704

936-05-273
Occupant
2501 W Sunflower Ave Unit J13
Santa Ana CA 92704

936-05-277
Occupant
2501 W Sunflower Ave Unit H1
Santa Ana CA 92704

936-05-281
Occupant
2501 W Sunflower Ave Unit H5
Santa Ana CA 92704

936-05-282
Occupant
2501 W Sunflower Ave Unit H6
Santa Ana CA 92704

936-05-283
Occupant
2501 W Sunflower Ave Unit H7
Santa Ana CA 92704

936-05-284
Occupant
2501 W Sunflower Ave Unit H8
Santa Ana CA 92704

936-05-287
Occupant
2511 W Sunflower Ave Unit H4
Santa Ana CA 92704

936-05-289
Occupant
2511 W Sunflower Ave Unit H6
Santa Ana CA 92704

936-05-290
Occupant
2511 W Sunflower Ave Unit H5
Santa Ana CA 92704

936-05-291
Occupant
2511 W Sunflower Ave Unit H8
Santa Ana CA 92704

936-05-295
Occupant
2511 W Sunflower Ave Unit E3
Santa Ana CA 92704

936-05-297
Occupant
2511 W Sunflower Ave Unit E5
Santa Ana CA 92704

936-05-298
Occupant
2511 W Sunflower Ave Unit E6
Santa Ana CA 92704

936-05-299
Occupant
2511 W Sunflower Ave Unit E7
Santa Ana CA 92704

936-05-301
Occupant
2511 W Sunflower Ave Unit F5
Santa Ana CA 92704

936-05-302
Occupant
2511 W Sunflower Ave Unit F4
Santa Ana CA 92704

936-05-303
Occupant
2511 W Sunflower Ave Unit F3
Santa Ana CA 92704

936-05-304
Occupant
2511 W Sunflower Ave Unit F2
Santa Ana CA 92704

936-05-306
Occupant
2511 W Sunflower Ave Unit F8
Santa Ana CA 92704

936-05-308
Occupant
2511 W Sunflower Ave Unit F6
Santa Ana CA 92704

936-05-309
Occupant
2511 W Sunflower Ave Unit F13
Santa Ana CA 92704

936-05-312
Occupant
2511 W Sunflower Ave Unit F10
Santa Ana CA 92704

936-05-313
Occupant
2511 W Sunflower Ave Unit F9
Santa Ana CA 92704

936-05-314
Occupant
2511 W Sunflower Ave Unit F16
Santa Ana CA 92704

936-05-315
Occupant
2511 W Sunflower Ave Unit F15
Santa Ana CA 92704

936-05-318
Occupant
2511 W Sunflower Ave Unit D3
Santa Ana CA 92704

936-05-322
Occupant
2511 W Sunflower Ave Unit D7
Santa Ana CA 92704

936-05-326
Occupant
2511 W Sunflower Ave Unit D11
Santa Ana CA 92704

936-05-327
Occupant
2511 W Sunflower Ave Unit D10
Santa Ana CA 92704

936-05-330
Occupant
2511 W Sunflower Ave Unit D15
Santa Ana CA 92704

936-05-331
Occupant
2511 W Sunflower Ave Unit D14
Santa Ana CA 92704

936-05-332
Occupant
2511 W Sunflower Ave Unit D13
Santa Ana CA 92704

936-05-334
Occupant
2501 W Sunflower Ave Unit F7
Santa Ana CA 92704

936-05-337
Occupant
2501 W Sunflower Ave Unit F2
Santa Ana CA 92704

936-05-339
Occupant
2501 W Sunflower Ave Unit F4
Santa Ana CA 92704

936-05-342
Occupant
2501 W Sunflower Ave Unit F15
Santa Ana CA 92704

936-05-344
Occupant
2501 W Sunflower Ave Unit F9
Santa Ana CA 92704

936-05-345
Occupant
2501 W Sunflower Ave Unit F10
Santa Ana CA 92704

936-05-346
Occupant
2501 W Sunflower Ave Unit F11
Santa Ana CA 92704

936-05-347
Occupant
2501 W Sunflower Ave Unit F12
Santa Ana CA 92704

936-05-354
Occupant
2501 W Sunflower Ave Unit G6
Santa Ana CA 92704

936-05-357
Occupant
2501 W Sunflower Ave Unit E1
Santa Ana CA 92704

936-05-358
Occupant
2501 W Sunflower Ave Unit E2
Santa Ana CA 92704

936-05-359
Occupant
2501 W Sunflower Ave Unit E3
Santa Ana CA 92704

936-05-360
Occupant
2501 W Sunflower Ave Unit E4
Santa Ana CA 92704

936-05-361
Occupant
2501 W Sunflower Ave Unit E5
Santa Ana CA 92704

936-05-366
Occupant
2501 W Sunflower Ave Unit E10
Santa Ana CA 92704

936-05-367
Occupant
2501 W Sunflower Ave Unit E11
Santa Ana CA 92704

936-05-370
Occupant
2501 W Sunflower Ave Unit E14
Santa Ana CA 92704

936-05-371
Occupant
2501 W Sunflower Ave Unit E15
Santa Ana CA 92704

936-05-372
Occupant
2501 W Sunflower Ave Unit E16
Santa Ana CA 92704

936-05-375
Occupant
2501 W Sunflower Ave Unit B3
Santa Ana CA 92704

936-05-386
Occupant
2511 W Sunflower Ave Unit A6
Santa Ana CA 92704

936-05-387
Occupant
2511 W Sunflower Ave Unit A5
Santa Ana CA 92704

936-05-388
Occupant
2511 W Sunflower Ave Unit A4
Santa Ana CA 92704

936-05-389
Occupant
2511 W Sunflower Ave Unit A3
Santa Ana CA 92704

936-05-390
Occupant
2511 W Sunflower Ave Unit A2
Santa Ana CA 92704

936-05-394
Occupant
2511 W Sunflower Ave Unit B1
Santa Ana CA 92704

936-05-395
Occupant
2511 W Sunflower Ave Unit B2
Santa Ana CA 92704

936-05-399
Occupant
2501 W Sunflower Ave Unit D2
Santa Ana CA 92704

936-05-403
Occupant
2501 W Sunflower Ave Unit C4
Santa Ana CA 92704

Exhibit 3 – Invitations

C.J. SEGERSTROM & SONS

Lake Center Office Park Sunshine Meeting #2

You are invited to a community meeting for the proposed redevelopment of
Lake Center Office Park

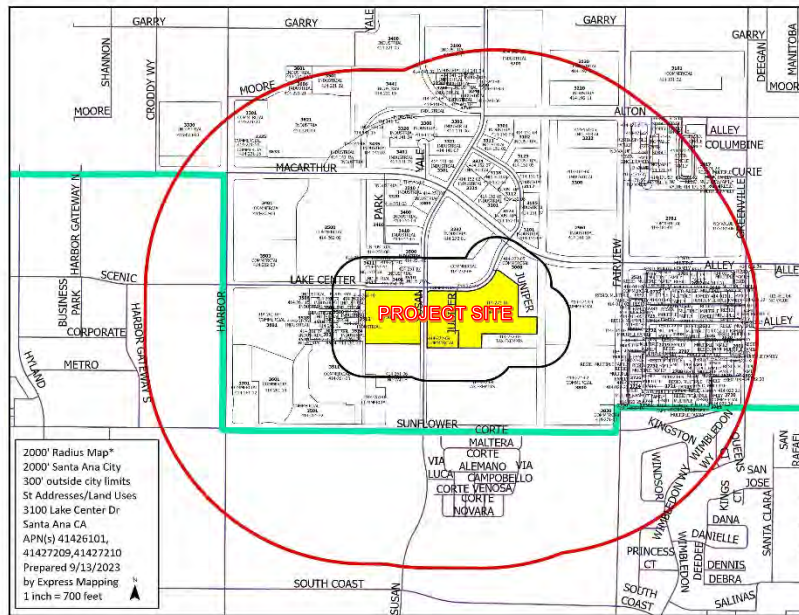

C.J. Segerstrom & Sons is proposing a redevelopment project at 3100-3120 Lake Center Drive that includes the demolition of three existing office buildings, and the construction of three new corporate/industrial buildings. The proposed project will be an extension of the Segerstrom family's high-quality work and legacy over the last 125 years—promoting community-centered investments that support local organizations, create local jobs, and encourage successful business development.

Pursuant to the City's Sunshine Ordinance, this meeting is the second required community meeting.

What to expect

- Presentation
- Questions & Answers
- Plans on display
- Opportunity for feedback

Meeting Details

When: **Wednesday, January 10, 2024, at 6:30 p.m.**

Where: **Harbor Gateway
Business Center
3545 Harbor Gateway South, Suite 104
Costa Mesa, CA 92626**

If you have any questions, or require language interpretation other than English and Spanish, please contact us at: SCTCoutreach@gmail.com

Zoom link: <http://tinyurl.com/49j7x7dt>

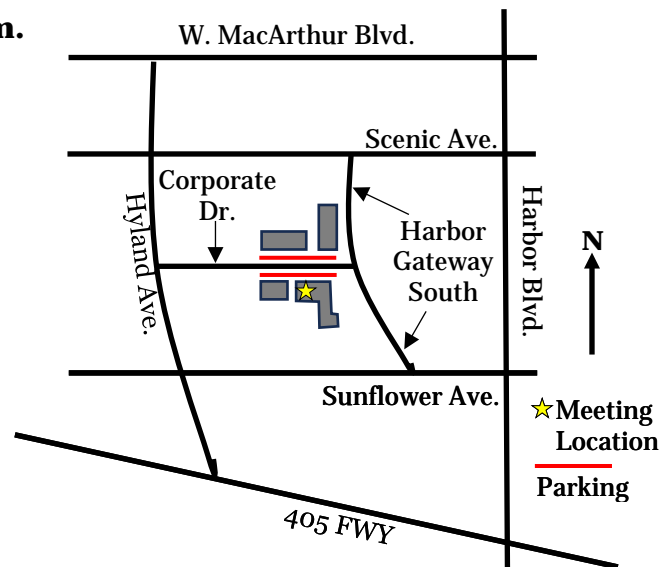

C.J. SEGERSTROM & SONS

Lake Center Office Park Sunshine Meeting #2

Está invitado a una reunión comunitaria para la propuesta de la remodelación de
Lake Center Office Park

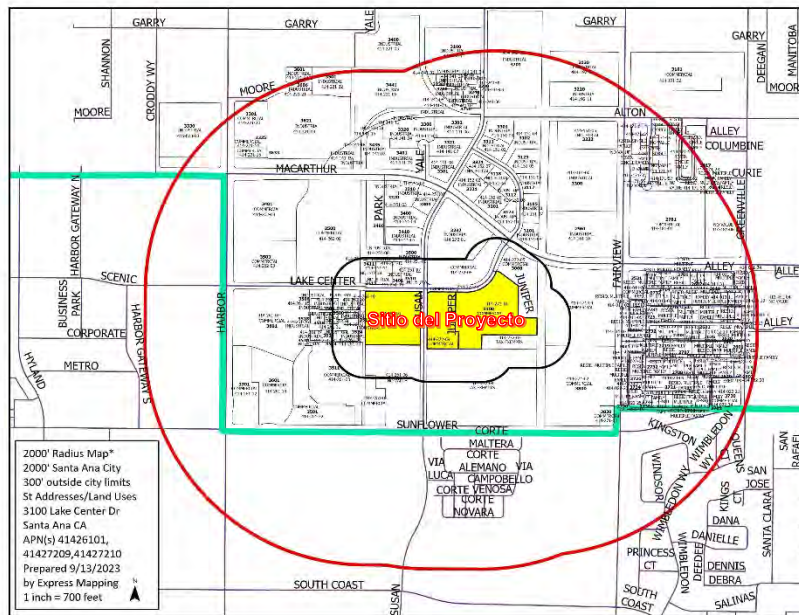

C.J. Segerstrom & Sons proponen un proyecto en 3100-3120 Lake Center Drive eso incluye la demolición de tres los edificios existentes y la construcción de tres edificios de espacio industrial y de oficinas. El proyecto propuesto será una extensión del trabajo y legado de alta calidad de la familia Segerstrom durante los últimos 125 años — promoviendo inversiones centradas en la comunidad que apoya la organizaciones locales, crear empleos locales y fomentan un desarrollo comercial exitoso.

De acuerdo con la Ordenanza Sunshine de la Ciudad, esta reunión es la segunda reunión comunitaria requerida.

Detalles de la Reunión

- Presentación
- Preguntas y Respuestas
- Planes en exhibición
- Oportunidad para dar su opinión o retroalimentación

Cuando: **Miércoles 10 de Enero, 2024, a las 6:30 p.m.**

Donde: **Harbor Gateway
Business Center
3545 Harbor Gateway South, Suite 104
Costa Mesa, CA 92626**

Si tiene alguna pregunta o necesita interpretación en un idioma que no sea Inglés y Español, comuníquenos en:
SCTCoutreach@gmail.com.

Zoom link: <http://tinyurl.com/49j7x7dt>

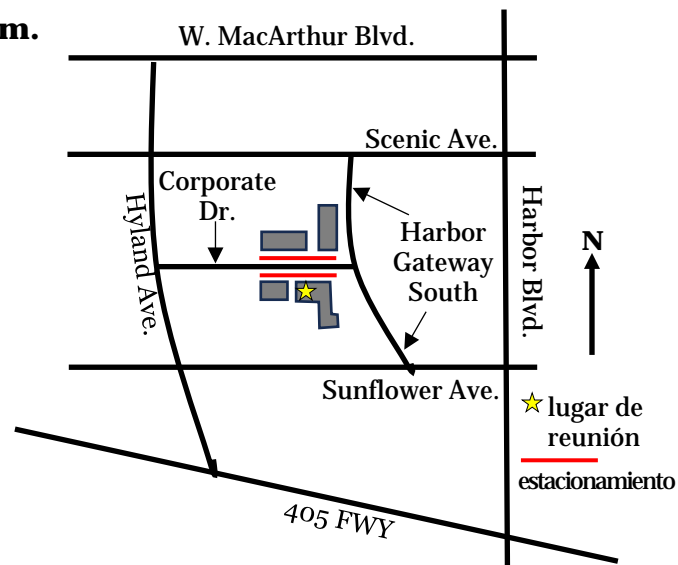

**Exhibit 4 – Orange County Register Advertisement and Proof of
Publishing**

THE ORANGE COUNTY
REGISTER

1920 Main Street, Suite 209
Irvine, California 92614
(714) 796-7000
legals@inlandnewspapers.com

Marice DePasquale
2973 Harbor Blvd., Suite 143
Costa Mesa, CA 92626

Account Number: 5272431
Ad Order Number: 0011640153
Customer's Reference/PO Number:
Publication: The Orange County Register
Publication Dates: 12/31/2023
Total Amount: \$558.74
Payment Amount: \$0.00
Amount Due: \$558.74
Notice ID: VLSuPHG1ICZ4qGDsFciF
Invoice Text:

You are invited to a community meeting (Sunshine Meeting). C.J. Segerstrom & Sons is proposing a redevelopment project at 3100-3120 Lake Center Drive that includes the demolition of three existing office buildings, and the construction of three new office/industrial buildings. The proposed project will be an extension of the Segerstrom family's high-quality work and legacy over the last 125 years—promoting community-centered investments that support local organizations, create local jobs, and encourage successful business development. What to expect: Presentation, Questions & Answers, Plans on display, Opportunity for feedback. Pursuant to the City's Sunshine Ordinance, this meeting is the second required community meeting. Meeting details, When: Wednesday, January 10, 2024, at 6:30 p.m.; Where: Harbor Gateway Business Center, 3545 Harbor Gateway South, Suite 104, Costa Mesa, CA 92626. If you have any questions, or require language interpretation other than English and Spanish, please contact us at: SCTCoutreach@gmail.com. To participate via Zoom visit <http://tinyurl.com/49j7x7dt>.

0011640153

Marice DePasquale
2973 Harbor Blvd., Suite 143
Costa Mesa, CA 92626

**PROOF OF PUBLICATION
(2015.5 C.C.P.)**

**STATE OF CALIFORNIA
County of Orange**

I am a citizen of the United States and a resident of the County aforesaid; I am over the age of eighteen years, and not party to or interested in the above-entitled matter. I am the principal clerk of the printer of The Orange County Register, a newspaper of general circulation, printed and published in the City of Irvine*, County of Orange, and which newspaper has been adjudged a newspaper of general circulation by the Superior Court of County of Orange, State of California, under the date of November 19, 1905, Case No.A-21046. The notice, of which the annexed is a printed copy (set in type not smaller than nonpareil), has been published in each regular and entire issue of said newspaper and not in any supplement thereof on the following dates, to wit:

12/31/2023

I certify (or declare) under the penalty of perjury that the foregoing is true and correct.

Dated at Irvine, California

On this 31st day of December, 2023.



Signature

You are invited to a community meeting (Sunshine Meeting). C.J. Segerstrom & Sons is proposing a redevelopment project at 3100-3120 Lake Center Drive that includes the demolition of three existing office buildings, and the construction of three new office/industrial buildings. The proposed project will be an extension of the Segerstrom family's high-quality work and legacy over the last 125 years—promoting community-centered investments that support local organizations, create local jobs, and encourage successful business development. What to expect: Presentation, Questions & Answers, Plans on display, Opportunity for feedback. Pursuant to the City's Sunshine Ordinance, this meeting is the second required community meeting. Meeting details, When: Wednesday, January 10, 2024, at 6:30 p.m.; Where: Harbor Gateway Business Center, 3545 Harbor Gateway South, Suite 104, Costa Mesa, CA 92626. If you have any questions, or require language interpretation other than English and Spanish, please contact us at: SCTCoutreach@gmail.com. To participate via Zoom visit <http://tinyurl.com/4917x7df>.
The Orange County Register
Published: 12/31/23

Exhibit 5 – Sign In Sheet

SIGN IN SHEET

NAME

Email

PHONE

Joe Mai	jmai.vsa@gmail.com	9494218047
ERIC Morley	Emorley@bluecusa.com	949-378-6174
Heidi Jacinto	heidi hjacinto@santa-ana.org	714-667-2725
JOE PERRY	PERRYNRS@AOL.COM	562-755-3434
SCOTT GERRITY	sgerrity@acpmanagement.com	714 668 8888
SCOTT S MENDOZA	scottsmendoza03@gmail.com	(714)623-8270

Exhibit 6 – Meeting Minutes

The Village Santa Ana Sunshine Meeting #2 Minutes January 10, 2024

I. Introduction

The South Coast Technology Center second Sunshine Ordinance community meeting was held on January 10, 2024. The meeting consisted of a presentation, there was a single question asked after the presentation. The meeting was attended by six community members. All arrived early and asked questions upon arrival, ahead of the presentation.

The meeting commenced at 6:30 p.m.

II. South Coast Technology Center Presentation

1. Maric DePasquale gave the meeting presentation. Other members of the project team present at the meeting included:
 - a. Jeff Reese – C.J. Segerstrom & Sons
 - b. Carmen Twork – C.J. Segerstrom & Sons
 - c. A Spanish language translator was available at the meeting
2. Updated project boards with project information were available for attendees to view and to discuss with project team members.
3. Presentation
 - a. Purpose of the meeting
 - b. Aerial of site
 - i. Site location, cross streets, and parcels
 1. MacArthur Blvd. to the north
 2. Susant St. divides two parcels
 - ii. Acreage – just under 16 acres
 - iii. Plan is to demolish existing buildings and parking
 - c. Site plan
 - i. Three building across two parcels
 - ii. Surface parking
 - iii. Approximately 300,000 square feet of corporate/industrial space being proposed – current zoning allows up to 600,00 square feet of office space
 - iv. Buildings 1A and 1B are in the final stages of lease negotiations and there is significant interest in the others
 - d. Architectural updates
 - i. New, aesthetically pleasing buildings
 - ii. Changes have been made to the exterior of the buildings
 1. Added color

2. Added texture to buildings to create more aesthetically pleasing façades
- e. Landscape updates
 - i. Street trees have been added
 - ii. Entry drives have been enhanced with trees and landscaping
 - iii. Monument signs have been updated with more landscaping and trees
 - f. Thank you for attending
 - i. Likely 6-months before project goes to a public hearing
 - ii. If approved, first leases would occur in 2025
 - iii. Project email is SCTCOutreach@gmail.com – please reach out with any comments or questions

III. Public Comments and Questions

Six community members attended.

One question was asked during the presentation.

- What is the phasing of the project
 - Building 1A and 1B will be built first
 - Demo on the other side of Susan will occur, then construction of the remaining buildings

IV. Conclusion

The presentation and question and answer from attendees concluded. Attendees continued to view project boards.

Exhibit 7 – Summary of the Presentation and Questions and Answers

**South Coast Technology Center
Sunshine Meeting
Summary of Presentation and Questions & Answers
January 10, 2024**

PRESENTATION

1. Purpose of the meeting
2. Aerial of site
 - a. Site location, cross streets, and parcels
 - i. MacArthur Blvd. to the north
 - ii. Susan St. divides two parcels
 - b. Acreage – just under 16 acres
 - c. Plan is to demolish existing buildings and parking
3. Site plan
 - a. Three buildings across two parcels
 - b. Surface parking
 - c. Approximately 300,000 square feet of corporate/industrial space being proposed – current zoning allows up to 600,00 square feet of office space
4. Updated project boards with project information were available for attendees to view and to discuss with project team members.
 - a. Architectural updates
 - i. Changes have been made to the exterior of the buildings
 1. Added color
 2. Added texture to buildings to create more aesthetically pleasing façades
 - b. Landscape updates
 - ii. Street trees have been added
 - iii. Entry drives have been enhanced with trees and landscaping
 - iv. Monument signs have been updated with more landscaping and trees
 - c. Thank you for attending
 - v. Likely 6-months before project goes to a public hearing
 - vi. If approved, first leases would occur in 2025
 - vii. Project email is SCTCOutreach@gmail.com – please reach out with any comments or questions
5. One question was asked.
 - a. What is the phasing of the project
 - viii. Building 1A and 1B will be built first
 - ix. Demo on the other side of Susan will occur, then construction of the remaining buildings

Exhibit 8 – Video with Audio of the Meeting

<https://www.dropbox.com/scl/fi/sz2qcecq5fitkx0mpnvpa/2024-01.10-SCTC-Sunshine-Meeting-2-1705091661794.mp4?rlkey=oc4e3ome8hgy8lwe2q8lkpnyg&dl=0>

Exhibit 9 – Site Posting Photos



W. Lake Center Drive – western entry driveway



South-West corner of Susan St. and W. Lake Center Dr.